WEATHER FORECAST

Victoria and Vicinity—Light to moderate southerly winds; mostly cloudy and mild, with occasional showers.

Vancouver and Vicinity—Mostly cloudy and mild, with showers.

The Daily Colonist.

(ESTABLISHED 1858)

COLONIST TELEPHONES

Advertising ..... Empire 4114
Business Office ..... Empire 4114
Circulation ..... Garden 1812
Job Printing ..... Garden 5241
Editorial Rooms ..... Empire 4111
Social Editors ..... Empire 3311

NO. 131—SEVENTY-FOURTH YEAR | VICTORIA, BRITISH COLUMBIA, THURSDAY, MAY 12, 1932 | TWENTY PAGES

TARIFF BILL IS REJECTED BY PRESIDENT

Democratic Measure Vetoed in Scathing Denunciation From White House

CONGRESS FAILS TO OVERRIDE VETO

WASHINGTON, May 11.—Reacting immediately to a Presidential message that bristled with denunciations, the United States House of Representatives today voted to uphold President Hoover's flat rejection of the Democratic Tariff Bill.

Hardly had the President's communication been read than Representative Snell, the Republican leader, confident that the slim Democratic majority could not produce the two-thirds vote necessary to override Mr. Hoover, demanded a roll-call vote.

MEASURE DELAYED

The vote was 178 to override, to 166 to sustain. Thus the Democratic proposal that the President be stripped of his authority to change import duties upon recommendation of the Tariff Commission is dead so far as this session is concerned.

The President listed four major objections against the bill. But above any other, he asserted, it was enough that the measure would "destroy the effectiveness of the flexible tariff" and remove the protection against the "orgy of politics and log rolling" accompanying each periodic general revision.

The President held steadfastly by the present Smoot-Hawley Bill, declaring it imperative that the United States policy of a protective tariff be maintained.

PROTECTION ESSENTIAL

"As a matter of fact," he said, "there has never been a time in the history of the United States when tariff protection was more essential to the welfare of the American people than at present. Prices have declined throughout the world, but to a far greater extent in other countries than in the United States."

Here, in brief, are the objections President Hoover listed as his own against the bill:

Continued on Page 2, Column 3

NEW POLITICAL PARTY FORMED

Independent Organization Announced in Alberta to Oppose Farmer Gov't

DRUMHELLER, Alta., May 11 (CP). — An independent political organization for Alberta, drawing its support from all spheres of life and from all old political units, was announced tonight by F. C. Moyer, Independent M.L.A. for Drumheller, in an attack on the Farmer Government of Alberta. Mr. Moyer was giving an account of the past session of the Alberta Legislature to his constituents.

"This new party, to be called the Provincial Party, is a development and enlargement of the independent idea in Alberta politics, uniting all forces in opposition to the present Government and enlisting all who are prepared to contribute their ideas and efforts toward the betterment of the province," Mr. Moyer declared.

NONPARTY PARTY

"It is not a Conservative movement; it is not a Liberal movement; it is not the Farmer or Labor party in a new guise. But we welcome all who seek not the success of a party but of a people. No one person or group has a monopoly on wisdom, so we seek all classes that we may have a cross-section of the life of the province."

In launching the plans for organization of the Provincial Party, Mr. Moyer emphasized that it would be based on the independent principle. No candidate who was elected under the auspices of the new party would be forced to follow the dictates of the party's cabinet if it were elected to power in Alberta.

WOULD ABOLISH RULE

"We want the elected members to go on the floor of the Legislature and speak as their judgment dictates. This, of course," he said, "involves the abolition of the old rule that the defeat of a Government bill means the resignation of the ministry."

Fire Destroys Big New York Pier

This Photo, Taken From an Adjoining Pier, Shows Pier 54 on the North River, New York, at the Height of a Terrific Blaze That Gutted the Structure Last Week. A Fireboat, One of Three Which Answered the Fire Call, Is Shown Pouring Its Streams of Water on the Burning Pier. The Loss Was Placed at $2,000,000.

Japan Announces Decision to Move Troops in Month

Evacuation Approved by Emperor and Orders Wired to Shanghai Commander—Anxious to End World-Wide Odium—Other Nations Accountable if Shanghai Endangered Again

TOKIO, May 11 (AP).—The Japanese Government announced today that in order "to end the world-wide odium which has fallen upon us" the remaining members of the Shanghai expeditionary force will be withdrawn within a month. About 15,000 Japanese troops still are in Shanghai. When they have been evacuated only a small detachment of bluejackets will remain there.

The decision to evacuate was made by the Cabinet yesterday and was approved by Emperor Hirohito this afternoon. As soon as the Emperor had given his consent orders covering the troop movement were telegraphed to General Yoshinora Shirakawa, the commander at Shanghai.

DESIRE TO CONFORM

"The decision is due to the Japanese Government's desire to conform to world opinion," a Foreign Office spokesman said, and to prove that Japan had no territorial or other ulterior motives in sending troops to Shanghai.

"Since the decision was due to a desire to conform with world opinion and to end the world-wide odium which has fallen upon us, Japan will hold the other nations accountable if Shanghai is again endangered."

These other nations are Great Britain, the United States, France and Italy, whose representatives signed the Sino-Japanese armistice agreement reached last week.

THREAT IS ENDED

Japanese evacuation will put an end to a situation which for four months threatened the peace of the world. It will mark the return to conditions as they existed before the outbreak at Shanghai last January, which resulted in the loss of thousands of lives and the destruction of property worth millions.

The Shanghai clash came after skirmishes between Japanese residents of the city and Cinese police, and after an attack by a Chinese mob on five Japanese Buddhist monks. Behind these differences was the Chinese boycott against Japanese goods, which arose from the Japanese military adventure in Manchuria.

GENERAL SATISFACTION

NANKING, May 11 (AP).—General satisfaction was expressed here today over Japan's decision to withdraw her forces from Shanghai at an early date.

Meanwhile, some anxiety was manifest over the situation at Shan-Hai-Kuan, Northern Chinese port, within a few miles of the Manchurian border.

Chinese authorities said the Japanese military in that vicinity had an "extremely provocative" attitude.

PRINCE GOES TO FRANCE

LONDON, May 11 (AP). — The Prince of Wales left for Paris today to attend the funeral of President Paul Doumer, of France, who was assassinated last week. He traveled by train because the weather was unfavorable for flying.

Sir Henry Says He Will Not Quit as President of Road

OTTAWA, May 11 (CP).—Denial that he was about to resign as chairman and president of the Canadian National Railways was issued here today by Sir Henry Thornton. In an official statement issued this afternoon, Sir Henry said:

"With respect to the report that I am about to resign as chairman and president of the Canadian National Railways, I, in common with other officers of the system, will continue to administer my official responsibilities just so long as such services remain acceptable to my employers or as long as health permits."

AGAIN DEMANDS CANCELLATION

German Chancellor Says Political Debts Must be Wiped Out Eventually

BERLIN, May 11 (AP).—To the accompaniment of heckling from the National Socialists and the Communists, Chancellor Heinrich Bruening defended his foreign and domestic policies before the Reichstag today in a long speech, in the course of which he reiterated the German demand for complete cancellation of political debts.

There has been no change in the German position that it is impossible to continue reparation payments, the Chancellor said, since that policy was first announced to the world last January. There is increasing evidence that other Powers are coming to realize the justice of the German view, Dr. Bruening averred.

NECESSARY FOR RECOVERY

Without complete cancellation of political debts, there can be no economic recovery for the world, the Chancellor said, and postponement of payment, or even final payment in one lump sum, is not acceptable.

"It is easy to understand," he continued, "why the people are beginning to lose enthusiasm because of the deliberation with which the Disarmament Conference at Geneva is proceeding, yet there has been a certain noticeable improvement since February.

"The will to disarm is increasing. There is a growing understanding of Germany's position. What we want, briefly, is restoration of Germany's equality through general disarmament."

ICELAND LIKELY TO ABOLISH PROHIBITION

REYKJAVIK, Iceland, May 11 (AP).—Iceland today seemed likely to abolish prohibition soon.

The Parliamentary commission was preparing a bill legalizing the sale of strong drinks within hours to be fixed by the various local administrations.

Prohibition was decreed in Iceland, under Danish rule, in 1913. In 1915 the Parliament passed its own prohibition law

COMMITTEE APPOINTED

Mayor Announces Personnel of Body to Consider New Water Board

Membership of the special water committee to investigate the Sooke Lake and Goldstream waterworks systems with a view to ascertaining the advisability of forming a Metropolitan Water Board, was announced yesterday by Mayor David Leeming.

The committee is as follows: Alderman P. R. Brown, chairman of the finance committee; Alderman T. W. C. Hawkins, chairman of the fire wardens and sponsor of the movement; Alderman W. T. Straith, chairman of the legislative committee; Alderman Alex Peden, chairman of the relief committee, and Alderman John A. Worthington, vice-chairman of the public works committee. The mayor will be chairman.

In naming the committee, the mayor said he had chosen the chairmen of the committees named because each body was directly interested in the matter.

IMPORTANT QUESTION

"This question is of paramount importance to Victoria and to the development of the southern end of Vancouver Island," the mayor declared.

"It is not right that the city's assets should be mortgaged to the extent of $4,000,000 for the development of the waterworks system, and that outside municipalities should make a profit on our investment without themselves sharing in the responsibilities," he stated.

"More important than this, however, is the development of the southern end of Vancouver Island, and the formation of a Metropolitan Water Board would facilitate this development in a manner that could be achieved in no other way," His Worship concluded.

Influx of Men Into Mining Districts Continues to Grow

Rising Waters of Fraser River Force Placer Miners to Benches and to Old Diggings on Upper Reaches

VANCOUVER, May 11.—A steady stream of men leaving Vancouver for the placer mining districts of the North is increasing daily. Some hundreds have gone already, F. E. Woodside, manager of the British Columbia Chamber of Mines, estimated today. Twenty more left Tuesday and a large number are ready to go out during the week.

"Reports from those who have gone out are optimistic," he said. "They are enjoying the work and are well satisfied. The majority have had some experience in placer work.

A great number are ready to go out lode prospecting when weather conditions are favorable.

LEAVING RIVER BARS

LYTTON, May 11.—The exodus of miners and prospectors from the bars of the Fraser River is under way.

Steadily rising water caused by continued warm weather in the Interior has covered most of the bars, and scores of men who have been washing the gravels for gold since early in the season have been forced to move out. Many of the higher benches, however, are being worked and, according to reports, are producing fair returns.

WILL LEAVE BENCHES LATER

While the run-off from the melting snow on the mountain tops and in the higher valleys continues, water in abundance is available for sluicing, but when the dry weather comes it is expected that a considerable number of bench properties will be abandoned until next Spring.

With the flooding of the bars, prospectors and miners, at least the majority of them, are moving along the Cariboo Road to the old Cariboo country, where they intend to locate on the many bonanza creeks of the old days.

ALBERTA COLONY NOT TO PROTEST

Cowley Doukhobors Not in Sympathy With Sons of Freedom Nudist Parades

PRINCE ALBERT, Sask., May 11.—There is no truth in the report the Doukhobors in Cowley, Alberta, may protest against the imprisonment of their brethren in British Columbia and of their leader, Peter Veregin, who is in jail here. This statement was made this afternoon by J. P. Shukin, Brilliant, B.C., vice-president of the Christian Community of Universal Brotherhood, Limited, who is here to confer with Veregin.

Shukin, on reading a dispatch stating a protest was planned, wired P. N. Potapoff, secretary of the Alberta branch of the community, and received a reply emphatically stating the story to be false. Mr. Shukin explained Doukhobors of his sect had no sympathy for the Sons of Freedom nudists, many of whom are now in jail at Nelson, B.C.

NEWFOUNDLAND ELECTION

ST. JOHN'S, Nfld., May 11 (CP).—A proclamation was issued today calling for a general election in Newfoundland on Saturday, June 11. Nomination day will be June 1.

No Further Agreement With Irish Free State If Abolition Bill Passes

Elimination of Oath Will Be Considered Breach of Treaty

WILL TAKE POSITION OF ALIEN COUNTRY

DUBLIN, Irish Free State, May 11 (CP).—Political circles outside the Government tonight looked with concern on today's statement by Rt. Hon. J. H. Thomas, British Dominions Secretary, that abolition of the oath of allegiance to the British Crown by the Free State would mean Great Britain could enter no more agreements with this country. "It looks like the end of the Ottawa conference as far as the Free State is concerned," they said.

President Eamon De Valera and his Republican supporters, however, studiously refused to comment on Mr. Thomas' pronouncement.

LONDON OPINIONS

LONDON, May 11.—The British Government has either taken a timely step in an endeavor to prevent Irish Free State action which may weaken the fabric of the Empire—or else it has issued an untimely threat which may have the opposite effect to that intended.

These opinions are expressed following today's development in the Anglo-Irish controversy, which originated in President Eamon De Valera's determination to do away with the oath of allegiance to the

Continued on Page 2, Column 6

U.S. DUTY PLAN MUCH IN DOUBT

Waterway Negotiations Become Involved in Proposed Tariffs Against Canada

WASHINGTON, May 11 (CP). — The St. Lawrence waterway negotiations were today involved with proposed United States tariffs on lumber and copper, when a high official said that if Congress passed the duties on copper and also on lumber it would be difficult to get the Canadians to agree to anything.

The situation is this:

Washington believes that prolonged negotiations in the matter of the St. Lawrence treaty are rapidly approaching a conclusion. While as stated by Under-Secretary of State William R. Castle today, no instrument has yet been drafted, the general impression is that discussions have reached a stage which would permit drafting in a very short time.

PROHIBITIVE RATES

Congress proposes in the revenue bill to be taken to the floor of the Senate tomorrow to put import taxes of four cents a pound on copper and $3 per thousand board feet on lumber, either of which would be practically prohibitive.

Continued on Page 2, Column 3

Swan Disrupts Traffic

A SWAN in flight hit the overhead tram wires on Putney Bridge, made a "forced landing," and tied up London traffic for some time until a policeman came to the rescue and shooed the bridge crasher away.

Increases in Tariff And Income Taxes Feature First Budget

De Valera's Government Faces Deficit of £3,500,000—Makes Levy of 25 Per Cent of Hospitals' Share in Sweepstakes Proceeds

DUBLIN, Irish Free State, May 11 (AP).—Steep increases in tariffs and income taxes were proposed in the first budget of the De Valera Government which was introduced today in the Dail Eireann.

The budget provided for a duty on tea of four pence a pound and a package tax of two pence on each container holding any article of food or drink, or cosmetics or medical preparations packed for sale.

The income tax rate would be raised from three shillings six pence to five shillings in the pound.

Drastic action was necessary to make both ends meet in the nation's finances because President De Valera's Government faced a budgetary deficit of £3,500,000.

The budget provided for extending the entertainment tax to cover dancing, outdoor sports, horse racing and dog racing. It also set forth an increase of one shilling two pence a pound in the duty on tobacco.

Finance Minister Sean Macentee proposed that the "McKenna" duties on musical instruments, clocks, watches and cinema films be made permanent.

His budget also provided for a 25 per cent levy on the Irish hospitals' share in sweepstakes proceeds, which would bring in £560,000 (currently $2,730,000). In 1915 certain duties were imposed upon luxuries in Great Britain and Ireland, the so-called McKenna duties at the rate of 33⅓ per cent on matches, pleasure motors, cinema films and the like.

TRADE INQUIRIES RECEIVED IN B.C.

British and European Importers Ask for Details on Fruit, Fish and Meals

Canadian trade commissioners afield have forwarded a number of inquiries to Canada, concerning trade openings in various lines of interest to Canadian producers. Details of the inquiries concerning British Columbia industries have been sent on to the Provincial Bureau of Information, from Ottawa.

A wholesale house in Bristol, England, seeks offers of dried apple pomace from Canadian exporters. An Antwerp importer wants an agency for low-grade canned salmon, crab and pilchards. Alfalfa meal is sought by a London house. From Hamburg, Germany, comes a request for information as to a supply of fish meal.

Full particulars of these and many similar inquiries may be obtained at the bureau.

STEAMER GOES AGROUND

LISBON, Portugal, May 11 (AP). —The 1,200-ton German steamer Gauss went aground tonight at the mouth of the Douro River, near Oporto, in a stormy sea. Rescuers succeeded in shooting a line to the ship from the shore in the hope of saving the crew. It was reported one of the crew had already lost his life.

Judges and Soldiers to Take a Cut

(Special to The Colonist)

OTTAWA, May 11.—The Dominion Government has decided to pass an act levying an additional income tax of 10 per cent upon members of the judiciary, Royal Canadian Mounted Police, the military, naval and air forces. The purpose of the legislation is to put the judges, police and military on the same footing as others in the Government service who are taking a 10 per cent reduction in their pay this year. When the 10 per cent cut was announced it applied to every Government servant from the Prime Minister down, but not to the judges and military forces.

FORMER PREMIER IS ORATOR AT FUNERAL

CHAMPIGNY - SUR - MARNE, France, May 11 (AP).—Pierre Laval, former Premier, was the principal orator today at the funeral services in the Town Hall for Albert Thomas, director of the International Labor Bureau, who died on Sunday.

Thousands attended the services, including representatives of most European Governments and of the League of Nations.

CHURCH ELECTS PRESIDENT

NEW WESTMINSTER, B.C., May 11.—Rev. G. O. Fallis, of Vancouver, was elected president of the British Columbia Conference of the United Church today.

TWO KILLED IN MOORING U.S. AIRSHIP

One of Landing Crew Carried Half-Mile Dangling on Rope

DIRIGIBLE GROUNDED AFTER HARD BATTLE

KEARNY FIELD, Cal., May 11.—After several unsuccessful attempts to tie up at its temporary mooring mast here earlier in the day, in which two men were dashed to death and a third rescued after two hours of dangling on a 300-foot rope below the airship, the navy dirigible Akron, world's largest airship, was tied up here at 6.50 o'clock tonight.

Ten thousand spectators saw the giant airship break away from the ground crews, just as it nosed into the mooring mast, carrying with it three figures dangling from landing ropes. Two of the clinging men fell as the great ship surged upward. The third, Bud Cowart, nineteen-year-old member of the naval ground crew, clung precariously half a mile above the ground. Women screamed, men wept.

HAULED INTO HATCH

Then he was rescued, hauled into a hatch of the big ship. A message dropped from the big bag. "Cowart OK," it read.

A vast sigh of relief went up.

Cowart reached the ground tonight apparently unconcerned over his thrilling ride and rescue from the dangling rope below the ship, and demanded immediately: "Gimme something to eat."

Commander Rosendahl said the Akron will cast loose at 10 a.m. tomorrow and follow the ocean coastline up toward Sunnyvale, its West Coast mooring goal, expecting to tie up there on Friday morning.

EMERGENCY MOORING

The climax to the westward crossing of the Akron, which left Lakehurst, N.J., early Sunday, on its first transcontinental trip, came during efforts to make an emergency mooring at Camp Kearny after an aerial voyage fraught with storms.

Several attempts to bring the great skyliner down had been made by a determined ground crew, when upward currents suddenly caught the great ship.

Continued on Page 2, Column 2

HOUSE ADOPTS RADIO REPORT

Premier Gives Notice of Bill to Establish Government-Operated System

OTTAWA, May 11 (CP).—Without a dissenting voice, the House of Commons adopted today the report of the special committee recommending eventual nationalization of Canadian radio broadcasting. Premier R. B. Bennett then gave notice of his intention to introduce a bill to establish a commission to control the Government-operated system. The whole proceedings lasted less than an hour.

Hon. Raymond Morand, Conservative Member for Essex East, chairman of the committee, explained the proposed transcanada system. Stations will be placed at strategic points across the country. Revenues from radio licences and advertising will be used to develop and operate the system, under the supervision of a nonpolitical commission.

LIMITED ADVERTISING

Referring to advertising, which would be limited to three minutes in the hour, Dr. Morand said it was a primary factor in broadcasting in the United States. "In Great Britain and other parts of Europe," he proceeded, "it is not permitted at all. But because we are in such close proximity to the United States, the committee felt advertising should be permitted to a limited extent. If it were prohibited here, United States industries with branches in Canada or selling goods in this country, would have an advantage over Canadian industries."

Hon. W. D. Euler, one of the Liberals on the committee, said the proposed system would not restrain any Canadian radio owner from getting United States or foreign programmes. He might tune in his set wherever he chose, securing either the Canadian programme or one from the United States.

Trade Commissioner Sees Active Development Near

LONDON, May 11 (CP).—The Overseas Trade Department today made public a report from F. W. Field, British trade commissioner in Canada and Newfoundland, in which he said there was ground for the opinion the Dominion was about to embark on another era of active development.

Canada, the report said, had resisted the forces of depression in notable manner and was probably in better general condition than any other country. Should world conditions improve, it added, the Dominion was likely to be one of the first countries to recover.

The condition of Canada, Mr. Field wrote, had been ascribed largely to the hardy character of the Canadian people. "While that is true," he continued, "the country's industrial and financial fabric received considerable strength during the good years from 1925 to 1928.

"If the depression continues much longer, Canada may find its common daily round tasks more difficult. As soon as world conditions improve the Dominion is likely to be one of the first countries to recover. At this time it appears to us an attractive avenue scarcely explored for co-operation between units of the Empire in their mutual interests and for a combined attack upon present problems."

Increased Subvention to Steamships Likely Soon

WINNIPEG, May 11 (CP).—Hon. H. H. Stevens, Minister of Trade and Commerce, in his address here today to the annual meeting of the Canadian Manufacturers' Association, Prairie division, intimated an enlargement of Canada's subvention to steamship companies was a possibility in the future.

Two factors likely to cause a change in principles and methods of Government interference in commerce were cited by the speaker as being, first, governments participating more and more in international trade movements, and second, competition from Russia.

With regard to the governments participating in trade, Mr. Stevens said it was by tariffs, quotas, embargoes, credits and steamship subventions.

Steamship subventions are to insure the movement of goods to ports of an importing country, and to assist in gaining entry to new markets, the speaker said. On the lack of shipping contact Mr. Stevens blamed the large foreign import into Canada through the United States.

Russia is one of the serious competitors to Canadian trade, Mr. Stevens told the business men, adding that in the lumber business that country had a system with which Canada could not compete. "Facts do not bear out the statement that convict labor is not used in the lumber industry in Russia," the minister asserted. "Last year 500,000 persons were sentenced to serve in the Northwestern woods."

NEW PLAYING FIELDS MADE

School Ground Improvements Are Completed at Cost of $13,861

At a total cost of $13,861.67, one of the most comprehensive programmes of school ground development ever undertaken by the City School Board has been completed and financed through a voluntary subscription fund established by the teachers for the relief of unemployed.

The work accomplished under the supervision of F. H. Allwood, civil engineer, was reported upon at last night's meeting of the School Board and revealed improvements at the Victoria High School, Boys' and Girls' Central and Victoria West Schools of a permanent and exceedingly beneficial character had been carried out.

NEW FIELDS

Improvements at the Central Schools cost $4,779.79, and included the blasting away of 200 yards of rock so that a fine soccer field and baseball diamond are now available. The old playing field also was redug, drained and resurfaced with fresh loam. A road from Moss Street into the Girls' Central School also was constructed and 1,000 yards of boulevard built. The total area of the playing fields now is 1.24 acres.

The High School grounds were improved at a cost of $3,330.18, and an additional playing field, 1.9 acres in extent, has been made. This field was provided with drains and a six-inch covering of loam spread over the entire field.

MAJOR PROJECT

The largest amount of work was done at the Victoria West School, which up to now had very limited playing facilities.

Work in connection with improvements at this school cost $5,751.79. The work of this project consisted of drainage, grading and solling of the main field, the small field, building 400 feet of new land with an eight-inch rock base, blasting sixty yards of rock, terracing the ground between the school and the field; filling, leveling and grading the old brewery site, which is ultimately to be used for basketball, and the reconditioning of drainage from the upper school ground to the new system. This work gives a school, which formerly had little or no playing field, an area of 2.4 acres of land for sport pitches and general school purposes.

NO REDUCTION IN QUALITY WITH LOWER PRICED

Dentistry

Only the price is less . . . the highest standard of workmanship and materials is maintained.

Come in and let us give you an estimate on your dental work. You will be amazed at the new low cost.

DR. GORDON LEDINGHAM
DR. E. S. TAIT
E 1815 707 YATES ST. Open Evenings

Beatty Washer Store

When you buy a washer, be sure it is a Beatty. The Name BEATTY stands for Quality, Long Life, Faster Washing and Ease of Operation. Also inquire about the New Beatty Cleaner, Waxer, Polisher and Wringer Post and Stand Ironer.

Phone G 7511
1609 Douglas Street

Quarter Cab
CO., LTD.
Lowest Rates, but the Best Service in Town
Phone E 1197

'BURBANK'
Canada's quality range. Enamel trimmed. Now reduced to sell at
$99.50
$9.50 Cash and Balance on Easy Terms
HATT'S HARDWARE

TWO KILLED IN MOORING U.S. AIRSHIP

Continued from Page 1

Robert Edfall and Nigel Benton, both of the San Diego naval training station, and Cowart, clung to the landing line to the horror of the watching throng as the Akron surged upward. Edfall and Benton lost their grip and fell to death, but Cowart hung on.

IS CARRIED UPWARD

Upward the great ship swept, with Cowart dangling on the line 300 feet below the dirigible. A height of 2,000 feet was reached but Cowart maintained his precarious grip, through bumpy air the Akron sailed but Cowart clung on.

Minutes that seemed like hours to the gasping crowd below passed as the Akron cruised through the bumpy air, rocking up and down, with the plucky Cowart dragging along. Then it was noted the distance between Cowart and the Akron began slowly to diminish.

There was no winch on the rope. It was slow work hoisting Cowart up by hand. At last he was dragged through a cockpit.

A Chippendale writing table was sold in London recently for $3,148.

KODAK FILMS
Developing and Printing Service
Films in Before 9:30 A.M. Ready at 5 P.M.
Films in Before 5:00 P.M. Ready at Noon Next Day
Finishing that makes the most of your films and puts all their quality into the prints.
Enter your favorite snaps in the weekly Photo Contest
THE OWL DRUG CO., LTD.
Campbell Building Fort and Douglas — Prescription Specialists — W. H. Bland, Mgr. Garden 2112

Why Not?

Before insuring your car, inquire for our rates . . . the lowest consistent with security. The Portage Mutual is a reliable institution with a record of 47 years' successful service. Its reserves meet with full Government requirements.

Full Particulars Without Obligation From

Placing Policies Covering Automobile Fire Burglary Plate Glass

INDEPENDENT INSURANCE AGENCIES, LTD.
574 Yates Street
The PORTAGE LA PRAIRIE MUTUAL INSURANCE COMPANY

Batchelor's Cash and Carry
PEOPLE'S CASH POPULAR CASH SELF SERVICE — THREE STORES — YATES ST. G 5931, DOUGLAS ST. E 2431, DOUGLAS ST.

Thursday Specials

H.P. Sauce Per bottle	23c	Aylmer Tomato Soup 3 tins for	21c
Palmolive Soap 4 for	25c	Lifebuoy Soap 4 bars for	25c
Fresh Creamery Butter, per lb., 19¢; 3 lbs. for	55¢		
Jameson's Best Tea, per lb.	42¢		
Jameson's Best Coffee, per lb.	37¢		
Classic Cleanser Coupons Redeemed Here		Nice Mild Cheese Per lb.	16c
		Kraft Salad Dressing Per jar	17c
Vi-Tone, 1-lb. tin	48¢	B.C. Sugar 20 lbs. for	$1.05
		Local Loganberry Jam 4-lb. tin	39c

HEALTH COURSE WELL ATTENDED

Four Hundred Students Take Examinations—Attendance Report Given

The new health course instituted at the Victoria School last year is being participated in by 400 students, it was revealed at last night's meeting of the city school board, when the attendance records were reported.

These students have sat for their examinations, and the papers are now being marked. The course has met with a great deal of success, it was stated.

COLLEGE ATTENDANCE

The report revealed that a total of 309 students attended Victoria College in April, the last month of the college year. Of this number 167 were men and 109 women. The first year enrollment was 197, and the second year attendance seventy-nine. Thirty-three attended special classes.

There are thirty-five classes in the Victoria High School, and the enrollment last month was 1,159, consisting of 541 boys and 618 girls. The average attendance was 1,091.84 students.

TOTAL ENROLLMENT

The combined enrollment in the high school and public schools amounted to 5,717, consisting of 2,862 boys and 2,855 girls. The average attendance last month was 5,421.50 students.

The comparative attendance record showed that 5,717 students attended school in April this year as compared with 5,766 for the same month of 1931, a decrease of forty-nine students. There was a decrease of four students in the attendance record of April of this year compared with March.

TARIFF BILL IS REJECTED BY PRESIDENT

Continued from Page 1

1. It creates "misimpression and uncertainty as to its purpose." If its aim is to secure lower tariffs, he asserted, reductions should be made in the particular commodities at fault.

2. It "practically destroys the 'flexible' tariff, through removing Presidential authority to alter rates by as much as 50 per cent at the recommendation of the Tariff Commission, restoring this power to Congress."

3. In calling for an international tariff conference, it carries the "implication of subjecting" our tariffs to international agreements.

TRADE WARS

4. In requesting "reciprocal trade agreements under a policy of mutual tariff concessions," it would violate the United States tariff policy of "uniform and equal treatment of all nations."

That is the very breeding ground for trade wars, he said. "This type of preferential tariff agreement which exists abroad today is one of the primary causes of trade wars between other countries at the present moment."

Further, he asserted, the struggle for special privileges by reciprocal agreements "has become the basis of political concessions and alliances which lead to international entanglements of the first order."

"These very processes," he said, "are adding instability to the world today, and I am unwilling to enter upon any course which would result in the United States being involved in such complexities and such entanglements."

LITTLE ACCOMPLISHED

Mr. Hoover said he was in fullest accord with the bill's proposal for an international economic conference to eliminate discriminatory and unfair trade practices, but added that such conferences in the past had resulted "in very little accomplishment."

"For myself," he said, "I hold that any inequalities or excessive duties in the American tariff can be corrected through the flexible provisions of the present tariff law. If other nations should adopt this principle and such an instrumentality, it would automatically remove excessive duties and unequal treatment throughout the world without interference with domestic control of tariff policies."

U.S. DUTY PLAN MUCH IN DOUBT

Continued from Page 1

In respect of the tariff proposition the Canadian Press understands it has been represented to the State Department by its advisers that United States negotiators endeavoring to arrive at a friendly agreement with the Canadian Government on the St. Lawrence have been put in an awkward position by the insistence of certain elements in Congress on passing legislation inimical to Canadian trade.

PRECLUDES PROTEST

The fact the proposed tariffs are contained in a revenue bill, considered a domestic measure, precludes protest on the part of counrties which might be affected. Mexico today presented an informal memorandum concerning the copper tariff, but it is understood Canada has scrupulously observed international decorum.

The tariff section of the revenue bill will probably not be reached on the floor of the Senate until some time next week. A minority report from the Senate finance committee advocating elision of the tariffs will be presented. Senators Cordell Hull, of Tennessee; David I. Walsh, of Massachusets, and Pat Harrison, of Mississippi, will lead a desperate fight to have them taken out of the bill. The battle will be close and the issue is in doubt.

BODIES OF TYPHOON VICTIMS WASH ASHORE

HANOI, French Indo-China, May 11 (AP). — The Resident-General was informed today 134 bodies had been washed ashore in the State of Annam since a typhoon struck the territory last Wednesday.

Five hundred lives were lost altogether, 500 houses were destroyed and fleets of small fishing boats went to the bottom.

Teachers' Summer School to Start Here on July 11

THE annual Teachers' Summer School held by the Provincial Department of Education will commence on July 11 this year and continue until August 12, it was learned at last night's meeting of the City School Board.

Application was made by the Department of Education for use of the Victoria High School during that period on a cost basis. The application was granted.

STREETS WILL BE GAILY DECORATED

May 24 Celebration Committee Appeals to Merchants to Co-operate in Plan

J. S. McMillan, chairman of the decoration committee, reported at last night's meeting of the May 24 celebration executive that arrangements had been completed for the decorating of city streets during the celebration period.

The light standards will be festooned with flags of all nations, while colored bunting will overhang the streets and multicolored balloons will float from the top of the light standards. All merchants are asked to co-operate in the decorative scheme along the idea of patriotic displays.

The executive also received reports from various other committees regarding progress made on the different entertainments, and the celebration manager, C. B. Sylvester, was instructed to draft the official programme.

The plan to hold a pet animal parade to the Royal Athletic Park was endorsed by the executive, and Alderman T. W. C. Hawkins and George Allison were appointed as the committee to arrange the details.

This Big One Landed After Towing Boat

SAN PEDRO, Cal., May 11.—A 350-pound sea bass towed a 75-foot motorboat containing two men three miles to sea in a zigzag, circling course, and might have kept going had it not been for a lighthouse keeper and his tender.

Andrew and Antonio Tutrone, brothers, hooked the big fish. Irving Konklin, lighthouse keeper, saw the swift, erratic dash of the boat as the fishermen hung stubbornly to the line.

Konklin speeded his tender in pursuit, but three hours passed before he overtook the fishing craft. He helped the brothers pull in the bass.

Ladies' Choir to Visit Vancouver

The Victoria Ladies' Choir has completed its plans for the forthcoming trip to Vancouver, for the purpose of competing in the British Columbia Musical Festival on Saturday evening next.

At the regular Tuesday evening rehearsal, reports showed that members of the choir had been busy raising funds in order to finance this trip. Several of the ladies loaned their homes for bridge or tea, and two home cooking sales were held, all helping quite substantially in increasing the funds.

FINANCE MINISTER TO BE IN DELEGATION

BELFAST, May 11 (CP).—H. M. Pollock, Minister of Finance of Northern Ireland, will accompany the United Kingdom's delegation to the Imperial Economic Conference in an advisory capacity, at the request of the British Government, it was announced in the House of Commons today by Viscount Craigavon, Premier of Northern Ireland.

LITTLE GIRL WOULDN'T EAT

YESTERDAY she only toyed with her food—and of course Mother was concerned. But today, she has a bowl of Kellogg's Rice Krispies and milk—just see the difference!

Kellogg's Rice Krispies actually crackle in milk or cream. The very sound fascinates youngsters. And how they love the flavor!

Serve for breakfast, lunch — fine for the children's supper. So easy to digest, Rice Krispies invite restful sleep. How much better than many hot, heavy dishes.

Sold by all grocers. Always oven-fresh. Made by Kellogg in London, Ontario. *Quality guaranteed.*

WORK FINISHED ON WATER MAIN

Twenty-Inch Feeder Line Built to City Limits—Testing Under Way

Construction work of the new twenty-inch water main from the Sooke-Goldstream connection on Gorge Road to the city limits at Leighton and Foul Bay Roads has been completed, it was announced yesterday by F. M. Preston, city engineer and water commissioner.

Testing of the pipe has been carried out as far as the intersection of Fort Street and Pandora Avenue, and all work will be completed on this new development by Saturday, he said.

CROSS CONNECTION

In the meantime work is progressing rapidly on the new thirty-inch cross connection between the Sooke Lake and Goldstream systems' flowlines.

Pipe has been laid as far as Tyee Road on the Indian Reserve, and work is expected to be completed by the end of June.

RAISE PRESSURE

Just as soon as this work is finished, the new twenty-inch main will be connected with the main distributing system throughout its entire 8,300 feet, and the pressure "jacked-up" in the weak spots in the city's distribution system.

Resurfacing of the ditches along the twenty-inch main has been started and has been completed on Gorge Road, and is now proceeding along Hillside. Sufficient time has been given for settling of the earth so that the resurfacing will be of a permanent character.

WILL SURROUND PRISON WALLS

Saskatchewan Doukhobors Plan to Sing for Release of Peter Veregin

BALINE LAKE, Sask., May 11.—Recalling perhaps the success said to have followed the vocal exploits of Blondel, who sang to King Richard Coeur de Lion when the latter was imprisoned in Austria, Doukhobors from all over the province are planning to parade to Prince Albert, where mass forces, surrounding the walls of the jail much like Jericho was surrounded in still more distant days, will warble songs of cheer to their leader, Peter Veregin. Rumors to this effect were current here today.

Arrangements are being made with the utmost secrecy, but details are leaking out regarding the activities of the members of the Christian Community of Universal Brotherhood, who seem confident they can get their chieftain out of prison. Agitators, it is reported, are at work in the district stirring up energy for the parade.

It is not known if the parade will take the form of those recently staged in British Columbia.

DOUKHOBOR BOYS SENT TO SCHOOL

NELSON, May 11.—Wards of the Government when their parents were arrested on Sunday for parading in the nude at Thrums, thirty-one Doukhobor boys, sons of members of the Sons of Freedom sect, were, Wednesday night, with but a moment's notice, loaded on to police autos, taken to the Canadian Pacific Railway station, placed aboard a train, and within twenty minutes of the first move at the provincial jail yards were on their way to Coquitlam on the westbound coast train. The boys range in age from seven to about fourteen, and will, at Coquitlam, enter the Boys' Industrial School.

Eight Mutineers Shot After Trial

LIMA, Peru, May 11 (AP).—Eight sailors were convicted, sentenced to death, and shot today for participating in last Sunday's feeble naval revolt. Fourteen of their co-conspirators were sentenced to fifteen years in the penitentiary and thirteen others to ten years each. Three sailors were acquitted.

A group of sailors seized the only two cruisers in the small Peruvian navy and rebelled in Callao Harbor, near Lima, some time during the night.

ANNUAL FROLIC IS HELD BY MACCABEES

The Maccabees fraternal organization held its annual frolic and dance in the clubrooms Tuesday night. Approximately 150 people were present. The event was an outstanding success, due to the efforts of the social committee and the newly elected association commander, Angus G. Chilton.

The many guests thoroughly enjoyed the many games provided for their entertainment, while a five-piece orchestra played an excellent programme of dance music.

Appreciation was expressed by the lodge to all for their help in contributing to the charitable purpose for which the proceeds are to be used.

Frank Welsh Given One Month in Jail

Frank Welsh pleaded guilty to the theft of a number of blankets from a lodging house where he was living as a relief worker, and being cared for by the city relief department, when he appeared in the police court yesterday. Magistrate George Jay sentenced him to one month's imprisonment. Evidence was given in court that the blankets had been sold. Welsh had one previous conviction, and that was for passing worthless cheques.

NO FURTHER AGREEMENT WITH IRISH FREE STATE IF ABOLITION BILL PASS

Continued from Page 1

King, an intention which the British Government characterizes as a distinct breach of the Anglo-Irish treaty.

GOVERNMENT DECLARATION

Through Rt. Hon. J. H. Thomas, Dominions Secretary, in reply to a question from a member of the House of Commons, the British Government declared in effect that, if the Abolition Bill is passed, then Britain cannot enter into negotiations looking to further agreements with the Irish Free State Government.

Stanley Baldwin, Acting Prime Minister, made it clear the question, which referred to possible action against the Free State when the present Imperial preferences under the General Import Duties Act expire on November 15, was a hypothetical one in the present circumstances. The Oath Bill has been passed by the Dail, but it is now before the Irish Free State Senate.

INTENT IS PLAIN

The intent of the Government's declaration, however, was plain.

Mr. Thomas replied: "The position is that the Free State bill for the abolition of the oath is directly in conflict with the obligations undertaken by the Free State under the treaty of 1921. It appears to the Government that if the bill becomes law it will be unreasonable to expect they should enter into negotiations for further agreements with a Government which had repudiated an existing agreement."

The immediate impression, and one which the Government undoubtedly intended to convey, was that if the Free State abolishes the oath, the delegation from the United Kingdom will not enter any agreement with the Free State at the Imperial Economic Conference at Ottawa.

POSITION MADE CLEAR

An authoritative explanation of the choice of today for the declaration is contained in a statement to Reuter's Press Agency that the United Kingdom Government regards it as desirable to make its position clear to the other parts of the Empire well in advance of the Imperial conference.

If the Oath Bill is made law, the Free State Government will find itself, after November 15, when the Imperial preferences in the Import Duties Act expire, in the same position as any foreign country with which no special agreement has been made to mitigate the effects of the new tariffs, which range up to 20 per cent in most cases.

A HELPFUL REASON

As to the effects of the statement, opinions differ. In some quarters the belief is held that the Free State Senate towards the end of the month will reject the bill and will find the British Government's statement a helpful reason.

On the other hand, Irishmen at Westminster hold the Senate will not dare to reject the bill, because if it does President De Valera will appeal to the country and will undoubtedly include a proposal to abolish the Senate.

VOICE PROTEST AGAINST RATES

Strong personal protest by prominent representatives of Victoria, Bellingham and Anacortes failed to obtain any reconsideration of the new ferry rates for Puget Sound to be inaugurated on May 14 by the Puget Sound Navigation Company, during an interview between the city officials and Capt. A. M. Peabody, president and general manager of the company operating the Black Ball Ferry Lines, in Seattle on Tuesday.

The Victoria delegation, which returned to the city yesterday consisted of Mayor David Leeming, R. H. B. Ker, president of the chamber of commerce, and George I. Warren, publicity commissioner. The Bellingham representatives were: Stewart Demming, president of the Pacific America Fisheries; John Pierce, manager of the Leopold and Bellingham Hotels; C. McMillan, of the Pride Canning Company and vice-president of the Northwest National Bank; Cecil Morse, of the Morse Hardware Company; Paul Wells, president of the Bellingham Chamber of Commerce, and Mr. Hopkins, of the port of Bellingham.

The protests of the city representatives pointed out to Captain Peabody the serious effect the new higher rates would have on tourist trade. Members of the Bellingham delegation, more emphatically than the Victorians, openly accused the officials of the company of discriminating against and not co-operating with the city of Bellingham, according to Mr. Warren.

Captain Peabody refused to reconsider the change at least until the end of the present tourist season, stating that although there were certain discrepancies in the new system, he and his associates had definitely decided to inaugurate the new schedule on May 14.

McAdow Acquitted Of Child Murder

VANCOUVER, May 11.—By a verdict of "Not guilty," an Assize Court jury on Wednesday afternoon cleared John McAdow, colored, fifty-seven, of the murder of his six-and-a-half-year-old adopted daughter, Bernice.

There was little doubt about the outcome after Crown Prosecutor A. H. MacNeill, K.C., in the course of a ten-minute address, expressed the personal opinion to the jury that he would not recommend them to return a verdict of guilty.

New Wonderful Face Powder
Prevents Large Pores Stays on Longer

For a youthful complexion, use new wonderful MELLO-GLO Face Powder. Hides tiny lines, wrinkles and pores. New French process makes it spread more smoothly and stay on longer. No more shiny noses. Purest face powder known. Prevents large pores. Ask today for new, wonderful face powder, MELLO-GLO, that suits every complexion (Advt.)

MINOR LOOP IN TROUBLE

Drastic Action Necessary to Pull American Association Out

CHICAGO, May 11.—One of the sickest minor leagues of baseball, the American Association, goes to the hospital here tomorrow with all its relatives hopefully eyeing the parent's room for a financial cure-all. Staggered like most all the minor leagues with an unusually sharp decline in attendance and burdened with twenty-seven postponed games because of cold and rainy weather, the American Association club owners were called upon by President Thomas J. Hickey to hold a special meeting tomorrow to consider many mild to drastic suggestions. President Hickey admitted the situation was critical in his and other minor loops.

Almost a score of proposals have been forwarded, but the most generally discussed ones were to boost admission prices, at least to absorb the new tax; play double-headers on Wednesday and Sunday; cut players' salaries between 10 and 25 per cent; abolish ladies' days and charge them 25 cents for all games; trim the player limit from twenty to eighteen; bar the radio from all parks; reduce salaries of umpires and start the 1933 season approximately two weeks later. President Hickey refused to comment on the proposals.

Mr. and Mrs. James Damant, of Southend, England, aged eighty-eight and eighty-six, recently celebrated their sixty-sixth wedding anniversary.

REDUCING?
TRY LIFE SAVERS
They help you reduce because they satisfy your craving for sweets.....

BOSTON, May 11. — Fred D. Pollard, Jr., of Newton, prominent Boston lawyer and a second cousin of former President Coolidge, Pollard's wife and a Boston youth, Thomas McCaffery, twenty-one, were burned to death early today in a head-on collision of two automobiles. Three others were injured in the accident.

Rich thick spicy goodness

Tomatoes grown in Ontario from pedigreed seed, fully ripened on the vine—simmered patiently in rich spices and pure, flavourful seasonings selected by Heinz own agents in the East—these are the matchless ingredients of Heinz Tomato Ketchup.

Millions of people who demand the highest quality in food products have made Heinz Tomato Ketchup the largest selling ketchup in the world.

Keep a big red bottle handy. Let the delicious taste of this matchless tomato product lend variety and zest to the many dishes you prepare—old or new. You will find both price and quality to your liking.

The Largest Selling Ketchup in the World

HEINZ
MADE AT LEAMINGTON, ONTARIO, FOR NEARLY A QUARTER OF A CENTURY
TOMATO KETCHUP

Buy Electric Fixtures Now
PRICES REDUCED 25% TO 50%
MURPHY ELECTRIC CO.
722 Yates Street Garden 1713

MEAT SPECIALS
At the
NEW ENGLAND MARKET

SELECTED STEER BEEF

Pot Roast Beef, per lb.	10¢
Boiling Beef, per lb.	9¢
Prime Ribs of Beef, per lb.	16¢
Choice Beef Sausages, per lb.	10¢

QUALITY LOCAL LAMB

Shoulder Lamb, per lb.	14¢
Legs Local Lamb, per lb.	27¢
Lamb Chops, per lb.	20¢
Lamb Stew, per lb.	10¢

CHOICE PORK

Legs of Pork, per lb.	15¢
Loin of Pork, per lb.	15¢
Pork Steak, per lb.	12¢
Pure Pork Sausages, per lb.	15¢

New England Market
750 Yates St. (Opposite Dominion Hotel). Empire 2823

Massed Choir and Band On May 24 Programme

Frank Tupman Chosen as Conductor and Alfred Prescott Symphony Orchestra Leader—I.O.D.E. Arranges Ceremony

Arrangements have been completed for the holding of a most ambitious musical entertainment in connection with the May 24 celebration, Alderman T. W. C. Hawkins announced yesterday.

On Monday night, May 23, a massed choir of nearly 250 male voices, under the leadership of Frank Tupman, one of the city's foremost musical conductors, will render a repertoire of choral numbers at the Royal Athletic Park. The Victoria Male Choir has been made the nucleus of the massed choir.

THE CONDUCTORS

Accompanying the massed choir and also contributing musical numbers of its own to the programme, will be a symphony orchestra of seventy pieces under the baton of Alfred Prescott, conductor. Both Mr. Tupman and Mr. Prescott are musical leaders of considerable experience and ability, and the programme they are arranging is expected to be one of the best that has been produced here for many years.

So that the large crowd, which is anticipated, will be able to see the choir and band distinctly and hear the announcements, a public address system and floodlights will be installed at the Royal Athletic Park.

MORNING EVENT

On Monday morning an impressive ceremony will be held in Parliament Square, where the I.O.D.E. will lay floral tributes at the foot of Queen Victoria's monument. The Sea Cadets, Boy Scouts and Girl Guides will participate in this ceremony and the flag-raising ceremony which will follow. The Firemen's Band will be in attendance to provide music and accompaniment to the singing. This ceremony will start at 10:30 a.m., and a large section will be reserved for school children who also will participate.

In the afternoon the annual school sports will be held at the Willows Exhibition grounds. This programme will start at 2:30 o'clock, and will include every variety of track and field events.

SALE OF BONDS STEADILY GAINS

City Treasurer Is Given Assistance to Cope With Numerous Inquiries

Inquiries and applications for the city's $200,000 refunding issue bonds have increased so rapidly in the last few days that City Treasurer Edwin C. Smith has been compelled to seek the assistance of other members of the treasury department staff to help with the sale of bonds.

To date a total of $36,000 worth of bonds had been sold and applications had been received for many more bonds.

Yesterday was the busiest day of the campaign, more sales having been made than at any other time since the bonds were offered to the public over the treasury department counter.

The opportunity to invest idle funds at 6 per cent interest, and at the same time show faith in Victoria's financial position has appealed to many who have found that patriotism to the city has been most advantageous to them, inasmuch as only once before in the history of the city were bonds ever offered at 6 per cent interest.

Wife: "Really, dear, I must remind you that servants are very scarce and difficult to keep. You surely forgot yourself when you were talking to cook just now as if you were talking to me. Do be more careful, dear."

The Prescription Chemists

Prescriptions

accurately dispensed with pleasing promptness at reasonable prices.

FORT AT BROAD — McGill & Orme LIMITED — PHONE GARDEN 1196

NEAR HIGH SCHOOL

AN ATTRACTIVE BUNGALOW, HALLWAY, LIVING-room opening into dining-room, with open fire and built-in buffet, 2 large bedrooms with clothes closets, 3-piece bathroom with porcelain fixtures, full cement basement, wash tubs and furnace, nice garden, some fruit trees, garage, cement walks. Situated on a quiet boulevarded street, near car line. Low taxes. To raise cash to clean up an estate we offer this desirable home at $1,700

GORDON HEAD

4 ACRES RICHEST DARK SOIL IN SPLENDID TILTH, 1 acre logans in bearing, balance ready for crop; a modern bungalow, cheerful living-room with open fire, 2 fine large bedrooms, 3-piece bathroom, kitchen and pantry; full cement basement, furnace and wash tubs. The whole in A1 condition. Pretty garden with cement walks surround the house; double garage and other buildings. Sacrifice price, on terms..... $4,800

LANGFORD

COUNTRY HOME ON ISLAND HIGHWAY, 3 ACRES and bungalow of 6 rooms and bathroom, outbuildings and chicken plant; good garden. Owner, leaving, will consider any reasonable offer.

OAK BAY

A NEW BUNGALOW, 5 LARGE ROOMS WITH OAK floors, furnace and garage. Extra well built. Near sea and golf links. Great snap (on terms) at..... $3,600

COLES, HOWELL & CO., LTD.

638 View Street — G 1032

FOR RENT

Up-to-Date City Office — Broad Street

Steam heated and fully modern, this commands a central position, in the heart of the business section. We will make any alterations to suit reliable tenants.

For Further Particulars Apply

E. B. RICHARDS

Empire 7722 Suite 7, Metropolitan Bldg. Opposite Postoffice

For Sale or To Rent

Furnished or Unfurnished House With All Modern Conveniences

Situated in attractive grounds. Large drawing-room, sitting-room, dining-room, six bedrooms upstairs, three bathrooms. Very reasonable rates to desirable tenant.

Telephone G 5185 Before 2 P.M. or After 7:30 Evening

Australian Pastry Flour, 10-lb. sacks..... 30¢

PIGGLY WIGGLY

PREPAYMENTS GAIN STEADILY

Tax Collections Well Maintained Despite Attractive Investment

Although the sale of Victoria's $200,000 refunding issue is attracting a large portion of the citizens' idle funds, collection of taxes under the prepayment scheme is being well maintained, it was announced yesterday by Edwin C. Smith, city treasurer.

Up to yesterday a total of $387,010 had been collected under this scheme, as compared with $337,964 for the same period of last year. This is an increase of $59,046.

BENEFITS INCREASED

Interest payable on these prepayments amount to $15,092.75 this year, as compared with $12,984 for the same period of 1931, so that property holders are benefiting to the extent of $2,178.75 more than they did last year.

In addition to this, there is a substantial increase in the number of those participating in the scheme. The number who have made prepayment of taxes amount to 1,750, as against 1,553 last year, or an increase of 197 property holders.

BOND SALE

"It is most gratifying to find that while the citizens have subscribed $35,100 already to the city's refunding issue, they have at the same time maintained payments under the prepayment plan," Mr. Smith said.

"It surely points to a strong renewal of confidence in the city's financial position and ability to pull through a most trying time," he declared.

Just Roamin' Around

By TWO ROVERS

It is only sixty years ago since the first consignment of flowers was sent, as an experiment, from the Scilly Isles, just off the coast of Cornwall, to the flower market at Covent Garden. That inital shipment totaled only a few dozen bunches and it was packed in a bandbox. Now as many as one and a half million flowers are picked in a day, and a single shipload may total as much as forty-five tons.

The bulk of blossoms, grown for the early London markets, are daffodils and narcissi, all grown out of doors on five of the largest islands of the group, St. Mary's, Tresco, St. Agnes, St. Martin's and Bryher, which islands are almost entirely devoted to the culture of these lovely flowers.

One may see them in their millions in the fields that surround the outlying flower farms, or on the slopes that dip down to the sea, or in their thousands in the pretty cottage gardens.

DAFFODILS AND NARCISSI

These two flowers have become so freely naturalized that in a short walk along the lanes of St. Mary's Isle it is possible to find no fewer than ten different varieties growing wild in the hedges and ditches and on the waste ground near the sea.

Arum lilies, too, grow freely in the open, and they show their buds as early as February; with ixias, stocks, iris, wallflowers, calendula, violets and tulips, they present an unforgetable scene.

It is the boast of the Scilly flower growers that their original stock cost them nothing. For centuries the bulbs of Scilly White and Soleil d'Or, two polyanthus narcissi, the islands' pride, have been established in the Scillies, and it is from these that the islands' vast flower trade has been built up.

The raising of flowers for market is by no means confined to the big growers. Almost every cottager has his own plot of bulbs. In default of a greenhouse or a packing shed, he brings his flowers to maturity in the sunshine and warmth of his kitchen window. On Saturday afternoons, and other leisure moments, he is an independent grower. For the rest of the week he works as a picker or packer on one of the farms.

As wind is the chief enemy of the Scilly flower growers, and a gale of even short duration can do thousands of pounds worth of damage, the bulbs are grown where the lie of the land gives natural shelter, and the fields are protected by high hedges of veronica, enoymus and escallonia.

These bulbs are shipped, after being lifted, sorted and divided, to all the big flower growing centres in the British Isles. What with the early flower season and the great movement of bulbs later on, a vast industry has been established that employs the entire population of the islands, and also gives work to many on the mainland as well.

Vancouver Island could do the same! We have a huge population on this continent living where they cannot either grow flowers as we can, nor get seeds and bulbs as easily and readily as they can from this prolific garden that is as yet but scarcely scratched, and which has possibilities of floriculture that only the future, plus enterprise and plucky venture, shall discover!

SEATTLE YOUTH IS FOUND GUILTY OF MURDERING MOTHER

SEATTLE, May 11.—A jury of ten men and two women tonight convicted Leslie Barrett, nineteen-year-old youth, of manslaughter for the slaying of his mother during a drunken party here two months ago. They recommended leniency.

Deliberating two hours, the verdict was apparently welcomed by young Barrett, as he brightened up and smiled after it had been read. He was returned to the county jail pending his sentence, which may range from six months to twenty years, or may be suspended.

Will Be Here Saturday

WILLIAM H. BIRKS

COL. W. L. McGREGOR

Prominent Eastern Canadians, who, with W. McL. Clarke, of Saint John, N.B., will address the annual meeting and luncheon of the Victoria Chamber of Commerce, Saturday at noon, in the Chamber of Commerce auditorium. Colonel McGregor is a native son of Windsor, and has been closely identified with chamber of commerce work for many years and is now president of the Canadian Chambers of Commerce. Another important speaker at the luncheon will be William H. Birks, of Montreal, vice-president of the Federation of Chambers of Commerce of the British Empire. Wendell McL. Clarke, B.A., is from Montreal and is secretary-general of the Canadian Chambers of Commerce organization. The party will arrive in Victoria on Saturday morning.

LIBRARIAN OFF ON BRIEF TOUR

John Hosie Will Make Trip to Interior for Historical Records

John Hosie, provincial librarian, leaves today on a ten-day trip to the Interior, for the purpose of collecting material for the Provincial Archives. While on this mission Mr. Hosie will fulfil a number of speaking engagements of long-standing, and will appear before several Canadian clubs and boards of trade in the Interior.

Mr. Hosie will speak on the "Romance of the Cariboo," and the "Pagent of British Columbia's History," alternately, and has collected interesting material for both lectures. He will address Canadian clubs, at Kamloops, Revelstoke, Vernon, Kelowna and Penticton, and the Princeton Board of Trade, between May 16 and May 23.

A number of historical associations have been formed at various points throughout the province, and are doing excellent work in securing records of the early days of settlement in British Columbia, the librarian states. A new association is being formed in the Similkameen, which Mr. Hosie expects to congratulate during his trip.

ATHLETIC PARK NEARLY READY

Grandstand Is Now in Place and Field Being Ploughed and Rolled

The new pavilion at the Royal Athletic Park is now in place and will be let down on the new concrete foundations today, Alderman T. W. C. Hawkins announced yesterday.

The sports field is now being ploughed and will be rolled, so that by May 24 the new grandstand will be ready to accommodate a crowd of nearly 1,000 people and the sports field will be in the best playing condition it has been in since professional baseball was played at that park.

Alderman Hawkins said he was still working on the arrangements for permanently installing flood lights at the park for night games and open-air wrestling bouts. A lot would depend on the success of the open-air wrestling bout to be held at the park during the May 24 celebration.

Alderman Hawkins believes the revenue to the city can be substantially increased by the installation of flood lights and amateur sports be given new impetus by such an arrangement.

NEWFOUNDLAND TO VOTE ON JUNE 11

ST. JOHN'S, Nfld., May 11 (CP).—The fate of the Government of Prime Minister Sir Richard Squires will be decided on Saturday, June 11. Proclamation for a general election in Newfoundland was issued today. Nominations will be filed on June 1.

Sir Richard will lead the Government forces, but he will be without the support of several of his former lieutenants.

Sir William Coaker, veteran founder of the Fishermen's Protective Union, has resigned his portfolio and will retire from active politics. Hon. W. W. Halfyard, Minister of Posts and Telegraphs, and Hon. Dr. Arthur Barnes, Secretary of State, also will leave the field.

The Government was returned to office on October 29, 1928, with a majority of 30 to 10. At the last session of the Legislature the standing was approximately 25 to 15, several Government supporters having crossed the floor.

Special Agent

THE VANCOUVER DRUG CO. LIMITED

Will Push Cats In Baby Buggy On Tour of B.C.

Victoria Woman Plans Walking Trip Through Province With Pets

"Pack up your troubles in your baby buggy and smile, smile, smile," promises to be the theme song of Mrs. D. Loynes as she commences her march back to health, accompanied by her white cat and one small kitten.

Mrs. Loynes, who at present resides at 832 Newport Avenue, has during the last five years done considerable globe-trotting and has wandered practically all over Canada. During the past year she has spent most of her time in Victoria with occasional trips up Island. She has become imbued with the spirit of adventure, and will again essay a walking tour. She will push before her an old perambulator, loaded with the necessities of the trip.

"The buggy cost me two dollars," said Mrs. Loynes, "and I expect that long before I reach Victoria again I will have to purchase a new one, because after I finish my Island trip I plan visiting the Queen Charlotte Islands, Prince Rupert and Alaska, returning by way of the Cariboo Road. I hope to secure lodging at farm houses along the way and will pay for services rendered to my two feline companions and myself."

When questioned as to the reason for taking the cats along she stated, "I've tried to get rid of them, but had no luck, and as I need company I have decided to let them ride on top of the buggy."

Mrs. Loynes is procuring a miners' licence and has hopes of becoming a full fledged prospector.

She intends to leave Victoria next Tuesday.

CHAMBER PARTY VISITS PLANT

Junior Members Witness Manufacture of Stoves and Furnaces on Industrial Tour

A most thorough and interesting explanation of the manufacture of stoves and furnaces was given to members of the Junior Chamber of Commerce during a visit yesterday to the Victoria plant of the Enamel & Heating Products, Ltd., of Canada, 2101 Government Street. Daniel N. Macdonald, superintendent of the plant, gave a detailed account of each of the operations.

The most interesting of the processes were the moulding and nickel plating, which attracted the attention of the visitors. The formation of the molds and the pouring of molten iron, at a temperature of 2,200 degrees, was witnessed by the party. The manner in which copper and nickel were conducted onto the various parts was also illustrated.

FULL OPERATION SHOWN

The full operation, from the original molding of parts to the final cleaning and assembling, was shown. Mr. Macdonald explained that furnaces were constructed and assembled in the plant and the parts were not imported into the city, as many persons thought. Nearly forty men are employed in the plant, he stated. In the construction of stoves, he continued, it was necessary to bring enamel parts from the East as the demand did not warrant their manufacture here.

Following the tour, George Beck, president, expressed the thanks of the members to Mr. Macdonald for his invitation to visit the plant. Those who comprised the party were President Beck, Donald Brake, Percy E. George, Frank H. Partridge, Frank Timmis, Harold Palmer, C. Ganner, W. Bayliss, Leslie Osborne, and H. Tyrrell.

City Trustees Decline Offer Of Tax Session

The city School Board at its meeting held last night decided not to appoint delegates to the conference on school tax matters being organized by Saanich.

Trustee J. L. Beckwith, in moving that no delegates be appointed, said there was no necessity for the city to take part in the joint conference inasmuch as the school tax problem in Saanich was not applicable to Victoria.

He rather favored the idea that if anything was done at all with the new tax legislation provided for school boards, the city treat the matter independently as it affects the city alone.

DURABLE MAT WINS ACTION

Gains Injunction and Damages for Infingement of Canada Patent Rights

The Durable Mat Company, Limited, of Victoria, won a decision in the Supreme Court of British Columbia here yesterday against the Universal Mats, Limited, in its action for an injunction and damages for infringement of patent rights in the manufacture of mats from discarded automobile tires.

Mr. Justice W. A. Macdonald, who presided over the hearing commenced several months ago, found that the plaintiff company was entitled to retain its patent in respect to the method of spacing in the mats. He therefore ruled the plaintiff company was entitled to redress, on the ground that there had been an infringement of the method used in spacing.

NORWEGIAN PATENT

The introduction of evidence of a Norwegian patent, which was brought into the proceedings by the defendant company when the action was transferred to Vancouver, complicated what then appeared to be a simple case of deciding the nature of infringement. The Norwegian patent was on the same basis, in the main, as that held in Canada by the Durable Company. In the Norwegian patent the spacing was mentioned, but not in any particular formation, and reference was only made to the material used for the spacing.

The decision by His Lordship was oral and took one hour and fifteen minutes to deliver. He cited many cases in support of his rulings.

J. B. Clearihue with W. T. Straith represented the Durable Mat Company, Limited, and H. G. S. Heisterman, with C. Harold Tait, represented the Universal Mat Company.

HEALTH GOOD IN CITY'S SCHOOLS

Doctor and Dentist Make Hundreds of Examinations During Month

The city school board, at its meeting held last night, was particularly gratified to hear that as the school year was drawing to a close, the general health of the children was good.

Reports submitted by the health officer and school dentist revealed students in splendid health and considerable work accomplished in maintaining the city's health standard compared with other municipalities.

A total of 2,934 students were inspected by the health officer last month, while visits by the nurses to homes numbered 269. Seventy-seven treatments were given.

The dental service reported treatment given at the school clinic to 115 pupils. Thirteen others secured dental treatment elsewhere. Home visits totaled twenty-eight, while examinations numbered 202.

FIRE DESTROYS OLD LOG HOUSE

Fire destroyed the old Gray's cabin on Munn's Road, Millstream Lake district, yesterday afternoon. The building had been occupied for some time by Hindu woodcutters. As the fire started while the residents were away at work, no definite cause for the outbreak has been ascertained.

A Glasgow firm recently received a $2,000,000 steel pipe order.

Salvaging of the Northern Firth, which was wrecked off Brush Island, near Sydney, N.S.W., in February, has been abandoned because the vessel has sunk so deep that at high tide only the masts are above water.

Greece's commercial fleet now comprises 539 vessels.

(ESTABLISHED 1901)

Angus Campbell & Co., Ltd.

1008-10 GOVERNMENT ST.

Eggshell!

POLO COATS

FOR SPORTS WEAR

$22.50

Smart, mannish-tailored eggshell Polo Coats are ideal for sports wear and so smart for motoring. They are full lined, well cut and perfect-fitting garments. A remarkable value at $22.50

Come in and try one on—we know what your verdict will be.

Kayser "Lok-Ray" Underwear at $1.00 Leads On!

No wonder it leads—it's made of the finest rayon available, woven with a "Lok-Ray" stitch which is a guarantee against runs. Each garment is styled, cut and fitted according to Kayser's high standards. Bloomers have the exclusive "Marvelfit" crotch, which adds weeks of wear, and Vests are beautifully shaped.

All Sizes Now in Stock

A Really Exceptional Value at $1.00

6%

On Your Savings

Buy City of Victoria Bonds —A Safe Investment

GOOD, sound bonds should be the back-log of every estate, and the present issue of $200,000 City of Victoria bonds offers the ideal investment opportunity. Victoria always has, and always will, meet her debt obligations promptly. Interest at the rate of 6% will be paid every six months and the full principal will be paid in 15 years. Buy these bonds now. Denominations of the bonds are $100, $500 and $1,000.

Full Particulars of This Bond Issue at City Treasurer's Office, City Hall.

SOLD THE WORLD OVER

HENNESSY BRANDY

This advertisement is not published or displayed by the Liquor Control Board or by the Government of British Columbia.

The Daily Colonist

Established 1858.

The Colonist Printing and Publishing Company Limited Liability.

J. L. Tait, Business Manager.

Subscription Rates by Carrier and by Mail in Districts Contiguous to Victoria, Served by Colonist City Carriers:

Yearly	$12.00
Monthly	1.00

All subscription rates payable in advance. Mail subscribers are requested to make all remittances direct to The Daily Colonist.

Subscribers in ordering change of address should be particular to give both old and new address.

Subscription rates by Mail:
To Canada, Great Britain, the United States and Mexico, except districts as above:

Yearly	$6.00
Half-Yearly	3.00
Quarterly	1.50

Thursday, May 12, 1932

A WELL TRIED SYSTEM

Those radical politicians and those members of certain political organizations who believe that a change should be effected in the Canadian banking system will probably not agree with the comment of Senator Carter Glass of Virginia. His opinion, however, is of some value, inasmuch as he was formerly Secretary of the Treasury of the United States and is a noted authority on financial matters. He has gone out of his way to comment on the "happy position of Canada's banking system as compared with that of the United States." The contrast is illustrated forcibly by the fact that while there have been upwards of 5,000 banks that have gone under in the last two years in the United States, involving losses to depositors of $5,500,000,000, there have been no bank failures in Canada during that period.

In effect, Canada has a banking system that will compare favorably with the best in the world. All such systems have been weighed in the balance during the economic stress of the past eighteen months. That in this country has stood firm as a rock. Were it reformed, as some of those who have radical ideas on the subject of finance would suggest, we would doubtless have in this country a succession of bank failures such as has been experienced in the United States. As well as those that have failed across the border, there are others whose capital and surpluses have been impaired. In contrast, the banking law of Canada, and the admirable manner in which our financial institutions are managed, and their assets conserved, has been the means of earning the system here such a compliment as has come from Senator Glass, who has a knowledge of finance unexcelled by anyone in the United States.

Nothing in the passage of this country through the years of economic depression has been more to its credit than the manner in which the banks have sustained and held the confidence of the public. That is an illustration that the legislation which governs the operations of such institutions does not stand in need of revision. It has been sufficient to withstand as heavy a strain as has prevailed within the memory of anyone living, and the banks are today strong and ready to play their part in the future development of the Dominion. Credit has been preserved because it has not been given around in a haphazard way, as has been the case with hundreds of banking institutions in the United States. The moneys of the shareholders, of current and savings account-holders, of all those who have done business through the banks, has been safeguarded, just as if times were normal. It is small wonder that such an authority as Senator Glass should draw such forcible attention to the example of this Dominion in the manner in which it has built up such an excellent banking system, which, indeed, is one of the country's proudest possessions.

TAXES

San Diego is the name of a county in Southern California which contains within it a town of the same name. San Diego, town and county, have had during the past few years a somewhat unhappy experience in the management of financial affairs. The inhabitants of the county—it is nearly as large, geographically, as the State of Connecticut, and has more than twice the population of the entire State of Nebraska—believing that governmental costs were increasing much more rapidly than was justifiable, resolved that an impartial study of their affairs should be made under the direction of the research department of the California Taxpayers' Association. That study or survey has been completed and the findings have been embodied in a report of about 300 pages. A number of the topics discussed therein are of interest to taxpayers everywhere.

It appears that there is no mystery, or at least no impenetrable mystery, concerning the causes of increased governmental expenditure. One of the causes is the public demand for new governmental services and another is the prevailing tendency of governmental officials—state, county and municipal—to promote and expand their own departments; the conception being that a growing department somehow secures more prestige for its head as well as promotion for subordinates. To these positive causes may be added a circumstance of a negative character, namely, a general indifference or at least a lack of understanding on the part of the average citizen in regard to public expenditures.

This lack of understanding in its turn is due very frequently to certain removable causes. Governing boards and councils in all ages have been only too apt to put difficulties in the way of those who desire to know what goes on in board and council meetings. They seem to believe that it is not in the public interest that the full light of publicity should be thrown upon their official activities. Governmental reports dealing with financial matters are frequently prepared in such a way as to conceal rather than reveal the true state of public finances. The California Taxpayers' Association is of opinion that the first requisite of a financial report published for public information is that it should be so classified as to be readily understood by citizen readers. It should present a reliable record of financial transactions whereby technical comparisons may be made over a series of years. The survey found, in the published reports, a merely fragmentary and unsatisfactory picture of the financial affairs of the district. It is a comparatively easy trick to deceive the taxpayers by judicious concealment here and judicious emphasis there. For example, to quote directly from the survey: "Tax rates are too often confused with tax burden. The tax rate . . . has little significance taken by itself. This is particularly well illustrated in San Diego county where a recent change in the method of assessment resulted in a great reduction in the tax rate, while the total amount of money raised by taxation continued steadily upward. The interest of the taxpayer should centre in the total amount to be raised."

San Diego's experience of a steady growth of public spending while the purchasing power of the dollar was rising has been shared by municipalities in Canada. The population of the county increased to 18 per cent, its expenditures rose 33 per cent, and its per caput expenditures 25 per cent in four years. With a stationary population in some Canadian municipalities the expenditures, both gross and per caput, have increased beyond all precedent or reason.

ONE-MAN LIQUOR BOARD

The decision of the Provincial Government to revert to a one-man liquor control administration, in pursuance of legislation of the past session, is a part of the economies that have been decreed during some months past. Mr. H. B. Thomson, the chairman, and Mr. W. J. Baird will retire at the end of July, the administration being left in the hands of Mr. W. F. Kennedy. Soon after the present Government came into power the three-man board was decided upon for the purpose of effecting changes throughout the liquor control system, and particularly with a view to deciding upon bringing into effect savings in administration. Under the able guidance of Mr. Thomson, very excellent results have been secured. There has been a pooling of freights affecting liquor shipments, a reduction in breakages, and the province is now able to secure beer at a lower rate than in the past. The savings in the aggregate amount to $350,000 annually.

Mr. Thomson's administrative ability was of special value to the Government in straightening out the affairs of the Liquor Control Board. These are now running smoothly, and it is felt that hereafter one-man control will be sufficient, and that by the change, as well, there will be further economies effected. In the matter of reducing the costs of administration in all directions the Government has been very active since the beginning of the year. The move in connection with the Liquor Board is well timed, because there are evidences that there will be a falling off in the revenues derived from that source during the current fiscal year.

TO CORRESPONDENTS

Some weeks ago a request was made to correspondents through these columns to reduce the length of their letters to a maximum of from 400 to 500 words. Many of our readers either did not see or ignored the request, and the upshot is that many letters which could have been legitimately condensed have not been published. It is necessary to remind our readers again that brevity in letter-writing is essential if publication is desired. Moreover, this newspaper, in connection with lengthy letters which contain some useful information or ideas, reserves a right, common to the entire press, of condensing such communications. Correspondents should be aware that once a letter is addressed to the Editor it becomes the property of the newspaper, and may be published in whole or in part. There is one other suggestion we would make to our correspondents, and that is that they should not address circular letters to The Colonist. Letters which are addressed to this newspaper alone stand a far better chance of obtaining publication.

Property exempted from taxation in this municipality has an assessed value of $20,654,170. The city has an area of 4,637 acres. Its population is only slightly over 39,000. The taxation valuation of land was $25,399,094, and of buildings, $33,730,910 in 1930. The extent of Victoria tax-free land and buildings in proportion to the total assessed value on the basis of which the city's revenue has to be derived, is excessive. It is full time there was a readjustment. Vancouver, with an area of 27,965 acres, has exempted property with an assessed valuation of only $2,176,755.

Real power has fullness and variety. It is not narrow like lightning, but broad like light. The man who truly and worthily excels in any one line of endeavour might also, under a change of circumstances, have excelled in some other line. Power is a thing of solidity and wholeness. Roswell D. Hitchcock.

The Weather

Meteorological Office, Victoria, B.C., at 8 p.m., May 11, 1932.

SYNOPSIS

The barometer is falling on the Coast, and unsettled weather is spreading eastward on the Pacific Slope. Fair, moderately warm weather extends from the Rockies to Manitoba.

PRECIPITATION AND TEMPERATURES

	Rain	Min.	Max.
Victoria	--	42	58
Nanaimo	--	42	67
Vancouver	--	44	64
Kamloops	--	38	72
Prince George	--	22	58
Estevan Point	.04	40	48
Prince Rupert	.02	40	48
Atlin	--	28	50
Dawson	--	30	50
Seattle	--	44	68
Portland	--	46	78
San Francisco	--	52	64
Spokane	--	42	74
Los Angeles	--	58	72
Penticton	--	34	--
Vernon	--	34	--
Grand Forks	--	33	75
Nelson	--	31	74
Kaslo	--	34	65
Cranbrook	--	27	74
Calgary	--	30	70
Edmonton	--	30	70
Swift Current	--	28	70
Prince Albert	--	38	68
Qu'Appelle	--	42	68
Winnipeg	--	46	76
Tuesday—			
Toronto	--	44	49
Ottawa	--	50	66
Montreal	--	48	68
Saint John	--	38	64
Halifax	--	34	60

WEDNESDAY

Maximum	58
Minimum	42
Average	50
Minimum on the grass	34

Sunshine, 11 hours 48 minutes.
Weather, fair.

5 P.M. WEATHER REPORTS

Victoria—Barometer, 30.04; wind, W., 18 miles; fair.
Vancouver—Barometer, 29.98; wind, N.W., 6 miles; fair.
Kamloops—Barometer, 29.82; wind, N.W., 4 miles; cloudy.
Prince George—Barometer, 29.86; wind, S., 10 miles; cloudy.
Prince Rupert—Barometer, 29.78; wind, S.E., 8 miles; raining.
Estevan Point—Barometer, 30.06 wind, S.E., 12 miles; raining.
Tatoosh—Barometer, 30.06; wind, S.W., 8 miles; cloudy.
Portland—Barometer, 29.96; wind, N.W., 4 miles; clear.
Seattle—Barometer, 29.96; wind, N.W., 6 miles; clear.
San Francisco—Barometer, 29.90; wind, S., 12 miles; clear.

Note and Comment

By R. B. D.

If all the year were playing holidays,
To sport would be as tedious as to work.
—Shakespeare.

"The cricket complex, rare among Scots, is pronounced and incurable in Barrie." Thus an anonymous writer in The Winnipeg Tribune. The cricket complex probably would be more pronounced in Scots if England caught the Scots young. Sir James was caught at a comparatively early age, and has spent most of his life in England, where cricketers abound and where the game is played in accordance with its spirit and amidst beautiful, even inspiring, surroundings. Barrie is artistic, probably esthetic, in temperament, and it is possible that the first sight of a cricket ground, with its green sward and its joyous crowd of spectators and the players tastefully clad in white, with splashes of brighter colors, appealed to his artistic tastes, established in him the complex which is said to be rare amongst Scots.

* * *

If the cricket complex is rare in Scots, it is even rarer in Canadians, which appears to be passing strange when you come to think of it. The national game of England has taken a firm root in practically all parts of the British Empire except Canada, and is flourishing so lustily that Australia, which, although still a young country, has developed individual cricketers not only of international renown, but teams which have beaten even Old England at her own chosen game. The ancient renown of the great Grace is not greater than that of the young Bradman. India also has developed the cricket complex so highly under conditions which are not of the most favorable kind, that players of international reputation have come from that country and in England established reputations as supreme batsmen in competition with the best that country could produce. From India, from South Africa, from the West Indies, even from South America, teams have journeyed to the home of the game and proved themselves worthy of the prowess of champion county elevens and even competent to give a good account of themselves in test matches.

* * *

Only a few days ago a company of Victorians were discussing the merits and the attractions of various games from the point of view of spectators. There was a Canadian in the company who declared that he would not cross the road to look at a cricket game. He said it was too slow ever to be popular in this country; that any game ever to become popular in Canada must be fast and snappy, with no time allotted to afternoon tea and that sort of thing. As a matter of fact, cricket is a highly technical game, and for the development of its complex the man who plays it as well as the man who watches it with understanding must be caught young. That is why baseball is more popular in Canada than cricket. Baseball is a simple game and cricket is a complex game.

* * *

Yet while baseball is played in practically only two countries outside of the United States (Canada and Japan), cricket is being firmly established in all the countries of the world where the love of sport abounds. It is flourishing to such an extent that in process of a short time it may become the chief international game. There is only one game likely to challenge it in that respect, that is golf—but golf is more interesting to the player than it is to the spectator.

* * *

Some years ago there appeared to be a prospect that cricket might challenge baseball as a popular game in Canada and even in the United States. In those years cricket flourished in two places in the United States. There were two strong clubs in Philadelphia and one upon Staten Island. In those days test matches were played annually between representative cricketers of the United States and Canada, and from both countries elevens of considerable strength crossed the ocean and proved themselves worthy opponents of the strongest county teams. Now cricket is practically dead in the United States. Baseball has driven it out of the country, and baseball has done much to destroy the interest of Canadians in cricket. Men may develop a cricket complex by watching games being played, but the playing complex must have its birth and development in schools or on the village greens. For that is where the spirit of the game is inculcated and the technique of it taught.

* * *

The cricket complex is probably more prevalent in Victoria and on the southern part of Vancouver Island than in any other part of Canada at the present time. But even here greater crowds of spectators will go to a baseball match than to a cricket match. That is a tendency which may be deplored but cannot be arrested by lamenting the public taste in its choice of sport. It is a matter entirely in the hands of the multitude of players who play and love the game. A few days ago an old cricketer told us that while there were many sound cricketers playing the game here, there was a sad dearth of competent umpires willing to give their time in the interests of the sport. We therefore pass that observation on to all whom it may concern.

Letters to the Editor

No letter to the Editor will be inserted except over the proper signature and address of the writer. This rule admits of no exception.

LETTER OF APPRECIATION

Sir,—My mail has now become so overwhelmingly large and my traveling so continuous and of such great distances that it is physically impossible for me to reply personally to all of these kind letters, and I am obliged to take this means of publicly thanking the thousands of individual correspondents, chambers of commerce and other associations who have written personal letters and passed resolutions in appreciation of my humble efforts on behalf of forest conservation. These letters of encouragement are from citizens in all walks of life and from every province in Canada, from Great Britain and the United States.

I also want to again thank the editors of our Canadian newspapers and periodicals for their generous contributions of space and very helpful editorials of appreciation that have appeared from time to time.

I cannot accept credit for what I may have accomplished in the way of an aroused public opinion as to the necessity of protecting and conserving our remaining forested area, without frankly acknowledging that had it not been for these editorials and messages of encouragement, I could never have had the courage to carry on such a long, lone and strenuous fight for twelve years against the indifference of our Governments to the importance of our forests as a climatic regulator and water supply protector. In this connection I cannot refrain from mentioning three recent incidents that touched me very deeply. One was a gentleman, totally blind and deaf, with a military war record, who came quite a distance to my hotel to personally thank me for having saved at least 2,000 acres of the big trees of British Columbia.

Another good citizen I found waiting, as he quaintly expressed it, "to shake the hand that had signed the cheque that paid for the forest that had been saved for posterity." The third was when a young lad was asked what he intended to take up as his life work, immediately replied "Reforestation"; and when asked what made him decide on that particular work he replied that he had for a long time been reading my articles in the press and had decided that this was the most important thing that he could do in life.

I want our Governments to realize that the people from coast to coast are thoroughly aroused to the importance of saving what forest there is left, and if they are wise they will give this vital subject the serious consideration that the situation calls for.

The fire which is now raging in the huge pile of pulpwood at the Chicoutimi pulp mill, together with two other recent fires of a similar nature but of less magnitude, mean that another 100,000 acres of forest will have to be stripped in order to replace the pulpwood that has been destroyed in these three fires alone.

FRANK J. D. BARNJUM.
Montreal, May 6, 1932.

HAWKS AND SKYLARKS

Sir, — One forenoon, not long since, a hawk was to be seen hovering and circling in the air over this neighborhood, with the well-known result of causing panic among other birds and small animals, which ceased all singing and movement and lay still and silent in dread. There was one exception among the birds. A skylark, winging its way upward in song, continued its flight and returned to earth unmolested by the bird of prey.

I remarked upon this to my boys at the time, and last Saturday one of them exclaimed, "There it is again," and once more I saw a circling hawk, a large one, and "in the sky the lark still bravely singing," while down below all other small creatures crouched silently in fear. The hawk and skylark seemed to be near each other, so far as one could judge, and again the skylark came safely back to earth.

It would be interesting to know if any of your other readers have observed a similar occurrence, and why the hawk did not attack the skylark.

FRED BARNES.
Lake Hill, B.C., May 10, 1932.

RELIGIOUS THOUGHT

Sir,—I read with no little astonishment the latest effusion of the Dean regarding British-Israel teaching in a recent issue of your paper and that of your contemporary. My thought was that it must have been a misconception by a reporter of what the Dean really wished to say, and looked for further word from that gentleman, but none being forthcoming one is led to believe that the report was accurate and conveyed his settled conclusion on the matter. As no explanation or argument was set forth, we think that in view of the seriousness of the accusation he should be asked to produce evidence in substantiation of his statement.

With your kind permission, to demonstrate how far-reaching British-Israel teaching has attained, I will quote from the latest issue of our official organ: "We among us who are British-Israel believers hold every phase of spiritual truth . . . from the High Anglican to the Plymouth Brethern. The Apostles' Creed is our creed. The Nicene Creed is our creed. The Thirty-Six Articles are ours. The Westminster Confession is ours. We do not each of us hold all these things, but among us are those who hold and love each of these things. And also there are many among us who have never formulated a creed, nor adopted one, but simply trust that in Jesus Christ each is a sinner saved by grace."

It is hard to conceive, without the most irrefutable proof, that such a company of the Lord's people, numbering millions, including eminent scholars and leaders in spiritual thought and teaching, can be setting forth a doctrine that tends to fatalism, no free will, no sin, no Saviour, no God.

Multitudes are being brought into vital contact with the Christ of God through British-Israel teaching, which we think may be taken as evidence that we are holding forth the truth of Holy Writ, as we realize none but the Holy Spirit can quicken the human spirit, and would not be likely to use erroneous teaching.

We do not go behind the screen of any organization or association to promulgate a message. We are out in the open, and we think in the interest of truth, and before making such a scathing accusation against a body of earnest Christian men and women they should make themselves acquainted with what is taught and the result.

W. H. BLACKALLER,
President, British-Israel Federation of Canada.
2565 Margate Avenue, Oak Bay, B.C., May 9, 1932.

THE GOLDEN RULE

Sir,—I see by this morning's Colonist that Dean Quainton has been speaking on "The British-Israelites." It is remarkable when one comes to consider all the different creeds of today—sad, too, when one realizes how disdainfully one religion speaks of another. It appears to me that to really serve God (one another) one must be absolutely free of any dogma. If one were just to keep these two quotations from the Bible fresh in their memory there would be little need of all the present-day discussion on Christianity—"Do unto others as you would be done by" and "God is Love." Can anyone say how Christ would act if He were on the earth today? Times have changed since His day; ideas are different, yet we have as good a lesson as He taught being enacted every day right amongst us. I speak of mothers and young families who cook, wash, make and mend with but very little to do on. They have no time for the restfulness of a church service. Seldom do they even ponder on their soul's welfare. Evidently their belief in God is so great that they rest content in His justice.

Some people are so busy looking for God that in the search they totaly forget to do good.

The world today is going through a Spring cleaning, and like all places that are allowed to accumulate dirt, requires a deal of strong soap. The stems of some flowers have to be crushed before putting into vases or they could not live, even though in water. Forget all creeds; just do our best and leave the rest to God.

(Mrs.) H. DE KUSEL.
867 Craigflower Road, Victoria, B.C., May 10, 1932.

B.C. EXPORT TRADE

Sir,—In The Victoria Daily Colonist of today's date appeared the following:

"There is another instance of bad management affecting exports, quoted by the Toronto paper in relation to canned loganberries. The shipments of fruits from this province to Britain were received favorably some years ago. They were particularly acceptable to the catering firm of Lyons, with its chain of hundreds of tea shops. The market appeared to have been secured when a check arose because of two factors. One was the placing on the British market of canned loganberries from another source in British Columbia, a product which lacked sweetness and flavor. The public of Britain did not care for this product and the producers generally suffered because an inferior brand was placed on the market."

In reference to the above-quoted paragraph, I am sure the public will be pleased to learn that "the placing on the British market of canned loganberries from another source in British Columbia, a product which lacked sweetness and flavor," was not the product of the Saanich Canning Company, Limited, of Sidney, B.C. Verification of this may be proven by merely sampling a tin.

Further, may I state, that the quality of Saanich Canning Company, Ltd., products (known as "Saanich" Brand) is such that, notwithstanding depressed business conditions, this cannery has shown an increase of sales since last September of nearly 400 per cent.

GEORGE W. NEWTON,
Representing Saanich Canning Co., Ltd.,
604 Fort Street, Victoria, B.C., May 11, 1932.

LITTLE SYMPHONY SOCIETY

Sir,—Regarding the concert to be given by the Victoria Little Symphony Society on Monday, May 16, an impression seems to prevail that this concert is being sponsored by the Musicians' Union. In order to correct this impression, I wish to state that this local has no connection or interest whatever in the above society other than the fact that several of our members will be playing in the orchestra and will receive the usual rate of pay for such an engagement.

F. V. HOMAN,
Secretary, Local 247, A.F. of M.
24 Brown Block, Victoria, B.C., May 10, 1932.

The Rhyming Optimist

By Aline Michaelis

THE POET IN MAY

The four walls stifle me today,
And from the tyranny
Of the grim clock that ticks away
My life I must be free!

I must have rest from weighing word
With word, for sound and sense;
And oh! to sing as sing, the bird
With blithe inconsequence!

To sing and soar into the blue,
As lark that seeks its mate;
To sing with thought of none but you,
And minstrel heart elate!

The four walls stifle me today,
So I shall leave behind
The sombre city, grim and grey,
To dance through sun and wind.

To read, where Nature's roundelay
Is voiced by joyous birds,
Scrawled there, across the Springtime day,
The Poet's greatest words!

A young man from London was staying with some friends in the North of England. He caught a chill in traveling and was confined to bed. Thinking she would give her visitor a treat during his confinement, his hostess baked a Yorkshire pudding and took it upstairs. "Just try this," she said, "it'll shift your cold."

Then she left him. Going up some time later, she inquired, "Well, have ye eeten it all up?"

"Eaten it!" gasped the visitor. "No, I'm wearing it on my chest."

THE COLONIST IN LONDON

The Colonist may be procured at the International News Stand of Messrs. Selfridge & Co., Oxford Street.

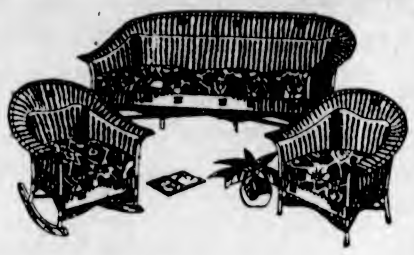

Furnish Your Sunroom

With This Cheerful Furniture

FOR the next six months your sunroom will be in daily use, so it is well to look to its furnishings and appointments without delay. At Weiler's there is a splendid array of the newest styles in sunroom suites. Mainly of stick reed or fibre with soft upholstered seats and a choice of many attractive colors. Occasional tables, end tables, ferneries, etc., in colors to match any suite are also available. Prices are most reasonable.

WEILER'S

Complete House Furnishers

Government Street Established 1862

Let I-on-a-co Do It

If you suffer from rheumatism, neuritis, sciatica, lumbago, nerves, sleeplessness, etc., try a Wilshire I-ON-A-CO BELT. You can buy a brand new one for only.....$5.00

H. AUSTIN GOWARD
Sales Manager

Phone G 5241 Evenings, G 3156

Ladies' Pull-Over Sweaters

New high-waist styles. All colors..... $1.95

The General Warehouse, Limited

1110 Government Street

Special Window Screens

A phone call will bring us to your home to measure your windows and give an estimate. No charge, no obligation.

The Red Cross Workshop

584-6 Johnson Street Empire 3513

Tides at Victoria

Times of tides (Pacific Standard time), at Victoria, B.C., for the month of May, 1932.

Date	H. M. Time	Ft. H't	H. M. Time	Ft. H't	H. M. Time	Ft. H't	H. M. Time	Ft. H't
1	0:42	7.8	7:26	4.7	12:55	5.8	18:10	4.9
2	0:42	7.8	7:55	4.0	14:40	6.1	18:52	5.5
3	0:45	7.9	8:30	3.3	16:00	6.4	19:27	5.1
4	0:55	8.1	8:43	2.6	17:20	6.7	19:52	2.5
5	1:10	8.4	9:11	2.1	18:40	7.0	20:04	6.6
6	1:24	8.5	9:43	1.5	.....		.....	
7	1:34	8.6	10:20	1.3	.....		.....	
8	1:43	8.6	10:57	1.1	.....		.....	
9	1:54	8.7	11:40	1.0	.....		.....	
10	2:05	8.7	12:30	1.2	.....		.....	
11	2:20	8.5	13:05	1.4	.....		.....	
12	2:35	8.2	13:50	1.7	.....		22:40	7.6
13	.....		14:35	2.4	.....		23:38	7.7
14	.....		15:21	3.3	.....		23:25	7.7
15	0:00	5.6	16:00	4.0	18:11	4.0	22:31	7.9
16	0:26	4.4	11:55	5.0	17:05	4.0	22:44	8.3
17	7:03	3.0	13:50	5.3	17:55	5.5	.....	
18	0:02	8.6	7:42	1.7	15:42	6.7	18:41	2.5
19	0:35	8.1	8:35	0.3	17:16	7.4	18:38	7.3
20	0:50	8.5	9:00	-0.1	18:24	7.8	20:09	7.7
21	1:16	8.5	9:50	-0.5	19:45	8.2	20:50	8.1
22	1:45	8.3	10:35	-0.5	20:45	8.4	21:55	8.3
23	2:12	8.3	11:24	-0.3	21:30	8.5	23:38	8.4
24	2:30	8.6	12:10	0.5	21:52	8.5	.....	
25	.....		12:55	1.4	23:20	8.4	.....	
26	.....		13:41	2.3	22:40	8.3	.....	
27	.....		14:24	3.3	22:55	8.3	.....	
28	7:05	5.3	9:20	5.4	15:00	4.3	23:05	8.1
29	8:53	4.5	12:26	5.3	15:35	5.1	23:12	8.1
30	7:09	3.6	.....		.....		23:22	8.2
31	7:30	3.0	.....		.....		23:35	8.4

The times used is Pacific Standard for the 120th Meridian west. It is counted from 0 to 24 hours, from midnight to midnight. The figures for height serve to distinguish high water from low water. Where blanks occur in the table, the tide rises or falls continuously during two successive tidal periods without turning. The height is in feet and tenths of a foot, measured from the average level of low water.

To find the depth of water on the sill of the Esquimalt drydock at any tide, add 16.0 feet to the height of high water as above given.

To find the depth of water on the sill of the Songhees drydock, add 30 feet to the height of high water as above given.

MOONRISE AND MOONSET

MAY

Time of moonrise and moonset (Pacific Standard time), at Victoria, B.C., for the month of May, 1932.

Day	Rises	Sets
1	3:33 a.m.	3:33 p.m.
2	3:36 a.m.	4:40 p.m.
3	3:49 a.m.	5:46 p.m.
4	4:05 a.m.	6:54 p.m.
5	4:33 a.m.	8:03 p.m.
(New Moon on 5th)		
6	6:45 a.m.	9:13 p.m.
7	8:14 a.m.	10:18 p.m.
8	9:53 a.m.	11:17 p.m.
9	6:43 a.m.	.....
10	7:44 a.m.	6:07 a.m.
11	8:35 a.m.	8:45 a.m.
12	10:12 a.m.	1:15 a.m.
13	11:30 a.m.	1:39 a.m.
(First Quarter on 13th)		
14	12:49 p.m.	1:58 a.m.
15	3:09 p.m.	2:16 a.m.
16	3:32 p.m.	2:32 a.m.
17	4:56 p.m.	2:51 a.m.
18	6:27 p.m.	3:11 a.m.
19	7:56 p.m.	3:36 a.m.
20	9:23 p.m.	4:13 a.m.
(Full Moon on 20th)		
21	10:35 p.m.	5:00 a.m.
22	11:30 p.m.	6:02 a.m.
23	.....	7:16 a.m.
24	0:09 a.m.	8:34 a.m.
25	0:37 a.m.	9:52 a.m.
26	0:58 a.m.	11:04 a.m.
27	1:15 a.m.	12:16 p.m.
(Last Quarter on 27th)		
28	1:30 a.m.	1:23 p.m.
29	1:43 a.m.	2:30 p.m.
30	1:58 a.m.	3:36 p.m.
31	2:11 a.m.	4:43 p.m.

Note.—These times are correct to within one or two minutes. Dominion Meteorological Observatory, Gonoseles Heights, Victoria, B.C.

SUNRISE AND SUNSET

MAY

Time of sunrise and sunset (Pacific Standard time), at Victoria, B.C., for the month of May, 1932.

Day	Sunrise	Sunset	Day	Sunrise	Sunset
1	4:55	7:25	17	4:31	7:47
2	4:53	7:26	18	4:30	7:48
3	4:51	7:28	19	4:29	7:49
4	4:50	7:29	20	4:27	7:51
5	4:49	7:30	21	4:26	7:52
6	4:47	7:32	22	4:25	7:54
7	4:46	7:33	23	4:24	7:55
8	4:44	7:34	24	4:23	7:57
9	4:43	7:36	25	4:22	7:58
10	4:41	7:37	26	4:21	7:59
11	4:40	7:38	27	4:21	8:00
12	4:38	7:40	28	4:20	8:01
13	4:37	7:41	29	4:18	8:02
14	4:36	7:43	30	4:18	8:03
15	4:34	7:44	31	4:17	8:04
16	4:33	7:45			

The Meteorological Observatory, Gonzales Heights, Victoria, B.C.

Semi-Ready Suits and Topcoats

Last until ripe old age relegates them to the "ready," still retaining their look of aristocracy. Sizes 35 to 46. Suits, $35.00 to $45.00. Topcoats, $22.50 to $35.00. Other makes at lower prices.

Vincent & Tuck Limited

1201 Douglas Street

FINEST CREAMERY BUTTER OUR OWN BRAND CENTRAL CREAMERIES LTD.

FIFTY YEARS AGO TODAY

(From The Daily British Colonist of May 12, 1882)

Boom Reported Over—The Northwest land boom is over, thousands of people have been bitten badly, while large fortunes have been made by some speculators. The country is now expected to settle down to legitimate transactions and regular orthodox business.

No Credit—In Portland, Oregon, the credit system has been banned for the past two years, and the results have been very gratifying. A man pays cash or goes without. The retailers buy and sell for cash, and there are no monthly accounts or bad debts, and as a consequence selling prices are much lower.

A Picture of Desolation—The site of the drydock presents a dismal picture of desolation with its mass of barrows, tools, blocks of stone and barrels of cement lying about in a state of indescribe confusion.

Shipping Accident—Just before reaching Nanaimo on Thursday afternoon, the engine of the steamer Grapeler broke down and the ship began to drift toward the shore. Many of the passengers on board were greatly alarmed, but just at the crucial moment, a towboat came to the rescue and towed the disabled vessel into the harbor.

FIRST HUNDRED LOTS CLEANED

Systematic Clearing of Debris From Vacant Land Is Progressing

Nearly 100 vacant lots of the city's four thousand have been cleared of debris by relief workers, it was learned at the City Hall yesterday.

Every lot is being cleared of tin cans, old automobile bodies, tree prunings, paper, and other rubbish. All this debris is either being burned or carted away by the garbage department.

It is expected that all vacant lots in the city will have been cleaned by the end of the Summer in this systematic campaign to make the city cleaner, and, at the same time, provide work for those requiring relief yet who are unable to perform arduous tasks.

Already officials have received favorable comments on the campaign, and a number of old sheds and old automobiles have been removed from delapidated private property where such a condition has depreciated the beauty of surrounding residential property.

SAVE ON DENTISTRY

Prices now lower than at any time in the past seven years.

DR. COULTAS

1309 DOUGLAS ST.

(GROUND FLOOR)

Chicago Suburbs United to Fight Organized Crime

CHICAGO, May 11 (AP).—Ninety Chicago suburbs, weary of fighting their crime battles alone, have pooled their law-enforcing facilities and hung a new Damocletian sword over Chicago's harassed underworld.

Secretly they have organized a vast co-operative unit to be known as the Cook County Regional Police with the aim, leaders revealed today, of driving gangsters, hoodlums and racketeers out of the residential communities within the metropolitan area.

MAINLAND CASE WATCHED HERE

First Application of Altered Municipal Act May Follow Proceedings

If North Vancouver district ratepayers, who are applying to the Supreme Court today for an order authorizing the setting up of a provincial commission to control the affairs of the district municipality, are successful in their application, the first test of the new amendments to the Municipal Act will be brought about. Provincial Government officials are watching the case with interest, though the Province will not be concerned in the issue unless the courts rule in favor of the applicants.

At the last session of the Legislature changes were made in the Municipal Act, the legislative code of the municipalities, whereby a commission form of municipal government could be set up at the discretion of the Lieutenant-Governor-in-Council, and after prior assent in the courts.

DISCRETIONARY POWER

If the present application succeeds in the courts, authority thus granted would be submitted to the Provincial Government, which through the executive council, would have power either to set up a commission, or to refuse to do so, in its own discretion. The District Municipality of North Vancouver is the first centre where the point has arisen since the change in the act.

Some years ago, under special legislation, South Vancouver was administered under a commission form of government until its affairs had been straightened out. For a period of about four years a commissioner was placed in charge of the municipality, with powers of an ordinary municipal council. Since then, to meet special circumstances of the times, discretionary powers to create similar commissions have been placed in the Municipal Act.

The North Vancouver application, it is assumed here, may be opposed by municipal officials of the area, arising out of action by ratepayers outside of the municipal council itself. While the Province will not be represented in any form at the nearing, it is taking a keen interest in the case, as the first brought under the amended sections of the Act.

JUVENILE A.O.F.

Court Liberty, Juvenile A.O.F., will hold its regular meeting on Friday, when initiations will take place. Refreshments will be served after the meeting.

TRADE PARTY WILL GO EAST

Final Meeting of Committee Chairmen Will Be Called Shortly

British Columbia industries will send trade representatives to Ottawa early in June, in connection with advance preparations for the Imperial Economic Conference, it was indicated yesterday by Hon. N. S. Lougheed. Major L. R. Andrews, lumber trade commissioner, will leave early next month for the Federal capital, and will be followed by Hugh Dalton, of the Canadian Manufacturers' Association, and others.

For some months past, industries in the Province have been preparing data which may be of assistance to the Dominion Government in its representations at the conference. Committees have been appointed by each industry, working in co-operation with the Provincial Government, through the markets extension committee of the Cabinet.

HOLD FINAL MEETING

A meeting of the chairmen of all committees will be held shortly for final review of the material that has been gathered, Mr. Lougheed said. Lumber, fisheries, agriculture and mining are the chief industries concerned. Leading representatives in all these fields have taken a keen interest in preparations for the forthcoming conference.

Perhaps more than any other province in Canada, British Columbia has a direct interest in the meeting of Empire trade delegates in July, depending as it does on the export of large quantities of its production in nearly all primary lines of industrial effort. So far as the Provincial Government is concerned, no stone will be left unturned to take advantage of the opportunities offered by the gathering.

MANY APPLY TO RENEW PERMITS

New Drivers' Licences Being Issued — Car Licences Drop at Half-Year

Half-yearly reduction in provincial motor vehicle licences will be made as at July 1, and while there will be no anticipation of that date, the licence for the balance of the year will be 50 per cent of the annual charge, it was stated yesterday by Hon. J. W. Jones.

Mr. Jones explained the Government had advanced the quarterly reduction on car licences in March as a special concession a few weeks before the customary reduction would have been made, so that motorists could have the advantage of their cars at the earlier date. Similar practice, however, could not be followed at the half-year, with only six months of the period to run, he added.

New drivers' licences, in respect to renewals by drivers who hold licences prior to January of this year, are now being issued in numbers at all offices of the branch in the province. The new licences will be good for a year. Drivers' licences issued later than December, 1931, will expire at the end of December next.

VIVISECTION OF DOGS PROHIBITED

Canadian Societies Succeed in Preventing Experimental Use of Animals at Universities

G. B. Kitto presided over the board meeting of the Anti-Vivisection Society on Tuesday. The president of the federated Canadian societies at Montreal wrote regarding successful efforts to prohibit giving over of pound dogs to the universities for vivisection, and also regarding the civic election and the work done by the members, when a mayor who is an opponent of vivisection was elected.

Relative to correspondence between the local society and the city with respect to the use of animals at the Jubilee Hospital, the board expressed its dissatisfaction with the replies sent by the institution.

A proposal emanating from the Canadian Tuberculosis Association that it should "wage an unrelenting campaign to tuberculin test our population from fifteen to twenty-five years of age" was severely condemned.

INTERESTING REPORTS

The National Anti-Vivisection Society in Chicago forwarded interesting reports on a questionnaire sent to all medical men in the United States asking their attitude towards vivisection, which a large number condemned.

Holland appealed for support regarding the great cruelty to be inflicted on dogs by the International Dental Federation in connection with a prize being offered for certain experiments.

A satisfactory reply from Victoria College in response to a request for information regarding animals used at the college was read.

ASK BETTER TREATMENT

The Duchess of Hamilton and Miss Lind-af-Hageby acted as delegates at an interview with the president of the Disarmament Conference on better treatment of animals, all Canadian anti-vivsection societies being included in representation at Geneva.

It was decided to organize study classes in the city and to call a public meeting shortly to further this object.

Other correspondence read included information from Calgary regarding the unsuccessful effort to get all milk pasteurized, from Vancouver re the so-called smallpox epidemic, and from D. B. Plunkett, M.P.

CITY'S POWER IS RESTRICTED

Industrial Committee of Council Unable to Deal With Protest by Merchants Here

The trade welfare and industrial committee of the City Council has found that it has no power to deal with a complaint from retail electrical merchants that the B.C.E.R. Company is conducting unfair competition in connection with the sale of electric ranges.

At its meeting yesterday the committee discussed the matter and decided to report to the council that no action could be taken by the city, although in the opinion of the committee the type of competition complained of was unfair.

The merchants waited upon the public works committee of the council recently to complain that the company was offering, as an inducement to sell electric ranges, free wire installation. This, they claimed, was tantamount to a campaign to sell power, as such an offer could not make the sale of electric ranges profitable unless some other source of profit was assured, namely, increased consumption of electric power.

Use Bread Truck For Fire Escape

TORONTO, May 11 (CP).—Six members of the family of Louis Rich, a tailor, in the downtown district, jumped to safety from an upper-story window to the top of a bread truck to escape from their burning home early yesterday.

Trapped in the second story over the tailoring establishment, the frantic family screamed for help through the window. A passing bread-driver heard the call and backed his truck over the curb so that its roof provided a safe landing place for the family.

Counsel for the victim of a motoring accident—Gentlemen of the jury, the driver of the car states he was going only five miles an hour. Think of it! Think of the long agony of my client, the victim, as the car drove over his body at five miles an hour!

ESTABLISHED 1885

The New Ford Shoes

ARE HERE—OXFORDS AND BOOTS

$5.00 $5.50 $6.00 $6.50

Maynard's Shoe Store

649 Yates Street Phone G 6514

WHERE MOST PEOPLE TRADE

Del Monte Prunes, medium size, 4 lbs. .25c
Evaporated Apricots, lb. .15c
Toasted Marshmallows, fresh made, lb. .25c
Whole-Wheat Fig Bar Biscuits, lb. .22c
Butter Macaroons, lb. .23c

Nice Boiling Fowl, lb. .20c
Young Saanich Veal, leg, roasts or cutlets, lb. .25c
Shoulder cuts, lb. .22c
Fresh Minced Lean Beef, each lot minced as ordered, 2 lbs. 25c

1 lb. Loin Pork Chops, 1 lb. Pure Lard—Both for .25c

Calfs' Liver, lb. .40c
Picnic Hams, lb. .12½c
Baked Stuffed Ham, lb. .45c
Finest Creamery Butter, lb., 23c
Or 3 lbs. for .65c

Jersey Cream, jar .15c and 25c
Fresh Goats' Milk, pint .10c
Cultivated Mushrooms, lb. .50c

20 lbs. Granulated Sugar .$1.05
Soft Brown Sugar, 5 lbs. .25c
Demerara Sugar, 4 lbs. .25c
Icing Sugar, 3 lbs. .25c

Pure Castile Soap, 7 bars .25c
Kellogg's Pep, 2 pkts. .25c
Crushed Pineapple, large tin, 18c
Black Figs, 3 lbs. .25c

Scratch Feed, 12 lbs. .25c
Broken Rice, 10 lbs. .25c
Best Mixed Nuts, lb. .18c
Burbank Potatoes, 25 lbs. 25c

Fruit and Fresh Vegetables
FREE DELIVERY

PHONE E 2530

H. O. KIRKHAM'S Modern Store

2509 Estevan Avenue

HAYWARD'S B.C. FUNERAL Co.

Phones E 3614 G 7679

MANAGER WANTED

Western manufacturing concern with agencies in the West wishes a manager with business experience. Must be willing to invest $3,000, which is under investor's control. Concern will stand closest investigation.

BOX 5006, COLONIST

DOG IS LINGUIST

Billo von Gromerghaven, who won the championship as the best of the 120 dogs at Alsatian League Winter bench show in London, will obey orders in English, French and German, but not always for long. He was born in Germany; is a fully qualified police dog, and is to be a movie star. He was only second in the "obedience class." One test was that the owners leave the dogs in a room, and the canines must not get up until so ordered. Just at the end Billo stretched himself and lost three points.

Bottled in Scotland

The finest of genuine Scots whiskies, distilled, aged-in-the-wood, blended and BOTTLED in Edinburgh, Scotland and shipped to Canada in taped and sealed 26½ oz. and 40 oz. bottles only.

McCallum's Perfection Scots Whisky

This advertisement is not published or displayed by the Liquor Control Board or by the Government of British Columbia.

SALE STARTS 9:30 A.M. TODAY

CLEARANCE! Lowest Prices in Our History

Entire Stock of Highest Quality Irish Linens to Be Cleared in Big Sale Commencing This Morning

Never before and probably never again will Victoria women have an opportunity of buying high quality Irish Linens at such prices. Nothing but the best of linens . . . regular stock . . . are included in this sale . . . and marked in many cases below actual cost. We need room and it is our intention to clear our present stock regardless of cost. Come early and have first choice.

Specials for the Early Morning Shopper

Look at these values, all on sale this morning at 9:30. In all instances they are at less than cost . . . and new stock, too.

PILLOW SLIPS

Irish Embroidered Pillow Slips, 42 inches. Regular $1.35. Per pair, in boxes

58c

TOWELING

Several ends of Crash Linen Toweling. Values to 35c yard. On sale to clear

19c

TABLECLOTHS

Pure Irish Linen Crash Cloths, 54 x 54 inches. In all the wanted colored borders, rose, green, blue and gold. Regular $1.35 each. 10 dozen only at, each

87c

Men's Handkerchiefs

Men's Pure Irish Linen Handkerchiefs with colored borders and hand-rolled hems. Beautiful quality. Regular 45c and 50c each. Extra special

29c

TOWELING

Pure Irish Crash Linen Toweling, 18-inch width. Regular 45c and 50c yard. Beautiful quality and will give years of satisfaction. Extra Special, yard 37c

Genuine Irish Crash Linen Towelings, quality positively guaranteed. 17 or 18 inches, in colored borders of all the newest designs. Regular 35c yard. You know these qualities. Sale Price, yard 23c

In this group there are also all-over check patterns. 24-inch width. Regular 35c yard. Yard 22c

Prices Will Never Be Lower!

Tablecloths At Less Than Cost

Extraordinary Values in Pure Irish Linen Crash Cloths. Come in and see these Cloths, as we have made the prices less than what you buy inferior qualities for.
54 x 54-Inch. Regular $1.25 and $1.35. Sale, each 87c
52 x 68-Inch. Regular $1.45 and $1.65. Sale, each 98c

Also a few of different priced Cloths in 54-inch and 54 x 72-inch. Values up to $1.65 each. To clear at, either size $1.25

One of our best sellers and well-known qualities in Cloths at the following remarkable prices.
2 x 2 Yards. Regular $6.85. Each $4.65
2 x 2½ Yards. Regular $8.75. Each $6.85
2 x 3 Yards. Regular $10.65. Each $7.95
22 x 22-Inch Napkins to match above. Regular $9.50 dozen. Sale, dozen $7.00

Exceptional Values in Lovely Satin Double Heavy Damask Cloths which have slight imperfections. These Cloths are worth considerably more, and it's a chance to get one of the better class Cloths at the price usually asked for the cheaper grades.
27 Only, 2 x 2½ yards. Each $7.85
13 Only, 2 x 3 yards. Each $8.65

TOWELS—And What Values!

Pure Irish Linen Huck Towels, 18 x 32 inches, in solid colors of gold, peach, blue, etc. Regular 85c each. Extraordinary Sale Price, each 45c

Pure Irish Linen Hand-Thread-Drawn Damask Towels, in pure white, and also in all the wanted pastel shades.
Regular $1.00. Sale, each 69c
Regular $1.25. Sale, each 89c

Super Values in

HANDKERCHIEFS

For Men and Women

Men's Pure Irish Linen Handkerchiefs, in white or colored; 18-inch and hand-thread-drawn hemstitching.
Regular 35c each. Sale Price ..... 4 for 89c
Regular 45c each. Sale Price ..... 3 for 95c
Regular 25c each. Sale Price, each 17c

Women's Pure Irish Linen Handkerchiefs, in plain white, with lovely hand-thread-drawn borders. Extra Special, each 5c

Other values to 35c each, which have been slightly handled. On sale at, each ..... 19c and 15c

Sheets and Sheeting

At Prices That Make Buying Interesting

Horrockses' World-Famous Sheets and Sheetings. Note the prices and then come in and see the quality and stock up for the future.
80 x 100-Inch, plain hemmed. Regular $3.95 pair. Sale, pair $2.85
80 x 100-Inch, hand-thread-drawn hemstitching. Regular $4.95 pair. Sale, pair $3.65

Sheetings which are positively guaranteed. Very best quality made.
63-Inch. Yard 69c
72-Inch. Yard 78c
80-Inch. Yard 95c
90-Inch. Yard $1.10

Horrockses' well-known Sheetings at the following unheard of prices. In two widths only.
72-Inch. Yard 69c
80-Inch. Yard 89c

Horrockses' Hemstitched Pillow Slips, 42-inch.
Regular 95c pair. Sale, each 25c
Regular $1.35 pair. Sale, pair 97c
Regular $1.00 pair. Sale, pair 78c

Horrockses' Stamped to Embroider Hemstitched Slips, size 42-inch. Regular $1.35 pair. Sale, pair 98c

"Osman" Heavy Quality Unbleached Sheeting, one width only, 80-inch. Regular 98c yard. Unusual quality. Sale Price, yard 75c

Embroidery Linens

AND AT LESS THAN COST!

Extraordinary Values in Cream or White Embroidery Linens, also in Natural Crash Embroidery Linens, at prices which cannot be duplicated for the quality.
18-Inch Cream or white. Regular 65c yard 49c
36-Inch Cream or White. Regular $1.25 yard 78c
45-Inch Cream or White. Regular $1.55 yard $1.05
54-Inch Cream or White. Regular $1.95 yard $1.50

Art or Natural Linens—
18 Inches. Regular 35c yard for 27c
36 Inches. Regular 65c yard for 47c
45 Inches. Regular 95c yard for 78c
54 Inches. Regular $1.35 yard for 95c

TABLE LINEN

AND LOOK AT THE PRICES!

An opportunity which you should strive to take advantage of, and a chance to buy our well-known qualities at almost half price.

We have put our entire stock of Table Linens on sale at the most startling prices that have ever been offered in Victoria.
2 x 2 Yards. Regular $5.00. Each $2.87
2 x 2½ Yards. Regular $6.25. Each $3.69
2 x 3 Yards. Regular $7.00. Each $4.65
See these Cloths in our window.
2 x 2-Yard Cloth, with 6 Napkins. Regular $9.50. Extra Special, Sale, set $5.50

English Towels From 25c

Beautiful qualities of English imported Towels in such makes as the well-known Osman, from, each ..... 25c to $1.50

Linen Dish Cloths

IN ALL THE NEW COLORED BORDERS

These Dish or Teacloths include all the newest colored borders and all-over check patterns, and are genuine real Irish linen.
20 x 30 Inches. Each 19c
22 x 33 Inches. Each 27c
24 x 36 Inches. Regular 50c and 65c. Each 38c

Madeira Napkins

Beautiful Hand-Embroidered Madeira Napkins. The best value obtainable for quality and hand work.
Regular $1.65 half dozen. Sale, half dozen $1.27
(In boxes)

Pillow Slips

Beautiful Hand-Embroidered Madeira Pillow Slips. Size 42 and 44 inches. Regular $3.25 for $2.58

FLANNELETTE BLANKETS

Double Bed Size "Kingcot" White Flannelette Blankets. Size 70 x 90 inches. Each 96c

Our complete stock of Cream or White Pure Irish Linen Hand-Hemstitched Cloths, Tray Mats, Napkins, Runners, Place Mats, etc., at most astounding prices. See these in Windows.

Also see our large and selective stock of Crash Linen Sets in different qualities at Sale Prices.

BELFAST LINEN SHOP

1424 Douglas Street (Next Douglas Hotel) Phone G5552

Macaroni and Cheese

Canadian Beauty Macaroni, 1-lb. pkts., 3 for ..... 25¢
Nice Tasty Cooking Cheese, per lb. ..... 25¢

Reception Fresh Made Mayonnaise. Bring your own container and get a full pound for ..... 25¢

Wagstaff's Pure Black Currant Jelly, 4-lb. tins ..... 59¢
Nabob Preserved Strawberries, 2's. Per tin ..... 20¢
Heinz White Table Vinegar Per gallon ..... 75¢
Bird's Custard Powder 2 packets for ..... 21¢
Libby's Picnic Asparagus Tips Per tin ..... 20¢
Hedlund's Sandwich Spread 3 tins ..... 25¢

Thrift Blend Tea or Coffee, lb., 25¢; 2 lbs. ..... 45¢

Northern Pink Table Salmon, 1-lb. tins, 3 for ..... 25¢

T-Bone Steaks, lb. ..... 22¢
Stewing Lamb, lb. ..... 10¢
1 lb. Steak, ¼-lb. Kidney, 15¢
1 lb. Liver, ½-lb. Bacon, 15¢

Local Smoked Cod Fillets 2 lbs. ..... 25¢
Fresh Caught Red Spring Salmon, 2 lbs. ..... 35¢

H. O. KIRKHAM & CO., LTD.
612 Fort Street
NEW TELEPHONE NUMBERS
G 8131 Groceries (5 Phones) E 8031 Fruit
G 8136 Meats, Fish, Provisions (2 Phones) E 6251 Office and Delivery Inquiries

You Owe Yourself Protection Through
Fire INSURANCE Automobile
ELSIE B. RICHARDS
Suite 7, Metropolitan Building, Opposite Postoffice
PHONE EMPIRE 7722

MONEY BACK IF NOT SATISFIED
DON'T MISS HOPE'S
Half Price
Sale of Men's and Women's to-Order Suits

And you should see the lovely new stock of suitings just unpacked. NOTE THE SAVING YOU CAN MAKE.

Reg. $40.00. Sale Price.... **$20.00**
Reg. $50.00. Sale Price.... **$25.00**
Reg. $45.00. Sale Price.... **$22.50**

Fit, Style and Workmanship Positively Guaranteed

CHARLIE HOPE
1434 GOVERNMENT STREET

Electric Oven Cooker
Operates from any electrical outlet. For all kinds of electric cookery in the home. Roasts, bakes brown, stews, boils, steams or fricassees.
Call and See It
Hawkins & Hayward, Ltd.
Electrical Quality and Service Store
1121 Douglas St., Cor. View St.
Phone E 1171

WOOD and COAL
J. E. Painter & Sons
Phone G 2541
617 Government St., Victoria

WILL IMPROVE CITY SCHOOLS

Considerable Development Work Is Authorized by City Trustees

Considerable improvement in sanitary conditions and to school grounds will be carried out by the city school board, it was decided at last night's meeting.

On recommendation of the building and grounds committee, of which Trustee W. C. Moresby, K.C., is chairman, it was decided to install new sanitary arrangements at the Spring Ridge School. For this purpose a plumbing contract was awarded the firm of W. R. Menzies & Company for the providing of sanitary fixtures.

An irrigation system for improvement of the school grounds at Girls' Central, Margaret Jenkins and Victoria West Schools at a total cost of $150, also was approved.

The boulevard strip on Yates Street between Fernwood Road and Ormond Street, has been prepared and seeded by the school board employees, and is now ready for turning over to the city staff for maintenance.

Oaklands School also will have its grounds improved. A considerable portion of the area will be prepared and seeded so that additional playing fields will be provided.

DEATH WAS DUE TO HEMORRHAGE

Funeral Service for Richard M. Blomfield Will Be Held Friday Afternoon

Funeral service for Richard McAndrew Blomfield, of 853 Burdett Avenue, will be held at Sands Mortuary at 2 o'clock tomorrow afternoon. Very Rev. C. S. Quainton, Dean of Columbia, will officiate.

Mr. and Mrs. J. L. Jack, relatives of the deceased, who reside in Vernon, are expected to arrive today to attend the service.

Mr. Blomfield was found dead Tuesday afternoon in the basement of Captain C. Tennent's home, 1125 Rock Street, where he had been employed for some time. Dr. E. C. Hart, coroner, after an examination of the remains, said that an inquest would not be necessary and that death was due to natural causes. His death is believed to have been caused by a severe internal hemorrhage.

THOMAS CLIFFORD DIES

There passed away suddenly, yesterday morning, at the home of his son at 1913 Neil Street, Thomas Clifford, aged eighty-seven years. Mr. Clifford was born in England and had been a resident of Victoria for the past six years, and for many years had lived at Vulcan, Alberta. He is survived by four sons: George D., with whom he resided; William, in Innisfail, Alberta, and Thomas S. and L. Geraint, in Vulcan; also two brothers in England. The remains are resting at McCall Bros.' Funeral Home, and will be forwarded on Thursday afternoon's boat en route to Vulcan, where interment will be made.

CALLED BY DEATH

The death occurred on Tuesday evening, at the Royal Jubilee Hospital, of Mary Jane McClure, aged seventy-nine years, wife of Andrew William McClure, of Central Saanich Road, Keating. She was born in York, England, and had been a resident of this province for twenty years. She is survived by her husband and one son, William A. McClure, at home, also one stepson at Drumheller, Alberta. Announcement of the funeral will be made later.

Announcements

It Is Natural to feel a little nervous at the thought of taking a treatment one may not have had before—but why not call and see Miss Hanman? She will do her utmost to explain the process to you. You will then realize how safe, how sure, how simple it all is. Truly there is nothing to be afraid of, and it is certain that you cannot go on as you are—with your trouble daily growing worse. 503 Sayward Bldg. Phone G 7642.

If You Would Like something extra nice for tea, drop in at Masters, "The Old English Bun Shoppe," and try some of our Bath buns at 25c a dozen, cinnamon buns at 20c dozen, or our tea buns at 2 dozen for 25c. They are really delicious; you'll be sure to like them.

Let us print your wedding and social stationery—invitations, announcements, at home and visiting cards, boxed notepapers. The latest and most correct styles. The Colonist, 1211 Broad Street. Phone G 5241.

Morning Special at Tyrrell's Hairdressing Parlors at David Spencer, Ltd., 9 till 10, without appointment. Marcel or finger wave, 50c; with shampoo, 75c; permanent wave, $5.75. All experienced operators.

Have you a friend in hospital? They will appreciate flowers. Just phone the Jubilee Flower Shop, E 6342, and have cut flowers, plants, etc., delivered. Seeds, shrubs, slips, etc. 1807 Fort Street, at Richmond.

Shrine Auditorium. Carisima School of Spanish Dancing and Russian Ballet School, will combine in presenting artistic dance programme on Thursday, May 26, 8:30.

Mr. Stanley Bulley will lecture on "Music and Worship" in the Memorial Hall on Thursday at 8 o'clock, assisted by the Cathedral choir. Admittance free.

Rummage Sale, 749 Fort Street, May 14, 10 a.m., auspices Ministering and Victoria Circles, King's Daughters.

English Lily Wool, now 25c, at the Beehive. Men's English wool Golf Hose, 95, reg. $1.50; Viyella Shawls, $2.95; Infants' Chilprufe Vests, $1.25.

Dr. Lewis Hall, dental office, 204 Sayward Bldg. E 0511.

New Wallpapers—New low prices. Harkness & Son, 919 Pandora.

VICTORIA CHOIR IN SECOND PLACE

Junior Symphony Defeated by Technical School Orchestra at Vancouver Festival

VANCOUVER, May 11. — The David Spencer Choral Society of Vancouver, with 167 marks, retained the Bach Choir Silver Challenge Cup in Class Eight for commercial choirs at the British Columbia Musical Festival tonight. The David Spencer Choral Society of Victoria and Hudson's Bay Company Choir tied for second place with 162 marks.

The Victoria Ladies' Musical Club Cup for the juvenile piano playing championship was again won by Peter McTavish, of Vancouver, with 90 marks. He was the winner last year.

The brass quartette of the Kitsilano Boys' Band won in Class 83 with a marking of 82.

Victoria Junior Symphony, conducted by Harold Taylor, with 169 marks, won second place in the contest for Class 84, orchestras. The winner was the Vancouver Technical School Orchestra, conducted by Thomas Chippendale, with 174 marks. Third place was taken by Kitsilano High School, conducted by I. Parfitt, with 167 marks. The winning orchestra was presented with the Shelly Cup.

Life Underwriters Hold Meeting Today

The Victoria and Island Life Underwriters' Association will hold its monthly meeting in Spencer's dining-room today at 12 noon. The speakers will be Kenneth Ferguson, manager of the Imperial Life Assurance Co., and Reginald N. E. Harris, manager of the Dominion Life Assurance Co.

FUNERAL IS HELD

The funeral of the late Mrs. Ann Gunn, who passed away on May 8 at the Jubilee Hospital, took place yesterday afternoon at 2:30 o'clock. Rev. Robert Connell officiated. Many friends attended. The following were pallbearers: Arthur E. Mallett, Donald McAdie, Earl J. Davis, F. P. Rand, W. L. Llewellyn and F. S. Shakespeare. Interment was made in the Royal Oak Burial Park.

Flight Conditions Not Acceptable to Flyer From Chicago

SEATTLE, May 11 (CP).—Learning a clause in the $25,000-purse Seattle-to-Tokio flight conditions requires candidates to assume full financial responsibility for all claims arising out of the ascent or descent, Charles Dickinson, seventy-four-year-old Chicagoan, today dropped plans to compete for the offer, which expires June 1.

"It's not fair," he asserted. "Suppose the flying fields are inadequately policed and the crowd barges in toward the plane on the runway?"

A dispatch from Tokio yesterday indicated Harold Bromley planned a fourth attempt to make the flight, but he has not been located and has filed no entry blank, W. W. Connor, state governor of the National Aeronautical Association, said.

BURDOCK BLOOD BITTERS

Had Eczema All Over Her Body

Mrs. Leo Wardler, Springford, Ont., writes:—"For a long while I was troubled with eczema all over my body. It would burn and itch so at night I could not rest.

I tried different remedies but of no avail. I was advised to take Burdock Blood Bitters, and after taking five bottles my blood was completely cleared of the eczema."

For sale at all drug and general stores; manufactured, for the past 52 years, only by The T. Milburn Co., Ltd., Toronto, Ont.

City & District

Fine Is Imposed—John Herbert Davies, of Metchosin, was fined $10 and $2 costs in Provincial Police Court yesterday when found guilty of being in possession of furs out of season.

Justices of Peace—James A. Simmons and P. L. Eggert, of Atlin, and H. T. Hardinge, of Cowichan Lake, were appointed by order-in-council yesterday as justices of the peace.

New Publicity Folder—The Victoria and Island Publicity Bureau has just issued a new folder dealing with Vancouver Island and its pleasure resorts, containing photographs, maps and general information regarding them.

Drive Postponed—Owing to the illness of several members of the Red Cross committee which was taking charge of the campaign, the Red Cross drive for memberships and renewals of memberships has been temporarily postponed.

Chinese Found — Three Chinese seaweed gatherers, who were reported missing Tuesday, were found yesterday at Sooke by Provincial Police. The trio had set out on Monday for Sooke in a small boat and when they failed to arrive, fear for their safety was expressed.

Appeal for Carriage—The Junior Women's Auxiliary of the Jubilee Hospital is appealing urgently for a second-hand carriage for a baby. Anyone having one, which will be used for a baby at the hospital, is asked to telephone Mrs. K. Dennis-ton, Empire 3320.

Civic Finances — Mayor David Leeming will give a review of civic finances at today's luncheon meeting of the Victoria Rotary Club at 12:10 p.m. in the Empress Hotel. The Rotarians and their ladies have been invited to join members of the North Saanich Service Club at an evening meeting at the latter's hall, School Crossroad, on Tuesday evening next at 7 o'clock.

Test New Pump—Tests of a small portable fire pump made by the Canadian Johnson Motor Company, of Peterborough, Ont., were carried out yesterday morning at the Causeway, in the presence of provincial forestry officials and city fire-fighting officers. The tests follow similar experiments recently conducted by the forestry branch with a motor pump of its own design.

Magicians to Convene—Details regarding the convention of the International Brotherhood of Magicians, to be held in Kenton, Ohio, were given yesterday by Frank Merryfield. Mr. Merryfield stated reports indicated a large attendance at the gathering and keen rivalry between the various branches represented in staging the most spectacular show was assured.

Touring in Canada—On a tour of Canada, W. H. R. Iliffe, son of Sir Edward M. Iliffe, who is joint proprietor of The Daily Telegraph and the Midland Daily Telegraph, and also a director of Allied Newspapers, Ltd., Amalgamated Press, Ltd., and the Cornwall Press, Ltd., is spending a few days in Victoria at the Empress Hotel. Mr. Iliffe arrived in the city on Tuesday.

Police Report—During April the sum of $211 was collected in fines, tax collections and pound fees in Esquimalt, according to the report from Chief of Police Delmar Hodnett, submitted to a meeting of the Esquimalt Police Commission last night. One hundred and nine complaints received were attended to, the report said, while three fires and three motor accidents had been reported.

Change in Plans—Provincial officials yesterday were considering the possibility of placing children of Doukhobor prisoners taken in the present round-up at Thrums in existing provincial homes and institutions, without recourse to temporary housing arrangements at provincial camps. Thirty-three boys were said to be on their way down to Vancouver, where they will be placed under special provision in the Boys' Industrial Home.

Angling Licences—While no detailed figures are available yet, new angling licences issued by the Province are moving freely into the hands of sportsmen all over the province. The licence costs $1 and the entire proceeds go to game fish conservation. In Victoria, the licences can be secured at the Provincial Game Office or at the motor licence branch. Later, arrangements may be made to place the licences on sale at sporting goods stores.

School Expenses Are Kept Within Reduced Budget

Expenditures amounting to $203,218.73 have been made by the City School Board so far this year, it was revealed in the report of the finance committee presented to the board at its meeting held last night.

The trustees authorized payment of expenditures on general account amounting to $3,353.27 for the month of April and $1,126.82 on account of building and grounds for the same period.

Estimated expenditures for the year amount to $506,567, and the finance committee is confident that it can keep within this reduced budget.

Few Occupational Changes in City

Indication that residents of Greater Victoria had enjoyed far greater stability of employment than experienced in Vancouver and other Pacific Northwest centres, was given by Roy Wrigley, president of Wrigley Directories, Ltd., who arrived in Victoria yesterday.

Mr. Wrigley stated that compilation of the new directory had progressed to such an extent as to show that conditions were much better in Victoria last year than in Vancouver. There have also been fewer occupational changes in Greater Victoria than in the Mainland centre. This was attributed to the steady payrolls provided by the Dominion and Provincial Governments.

Mr. Wrigley also referred to the fact that the unemployment problems in Victoria had not compared with those in Vancouver,

MUNICIPALITIES FILE REQUESTS

B.C. Government Transmits Proposals to Ottawa on Works Plan

Ten British Columbia municipalities have applied for extension of time in which to complete relief works started in 1931, and are awaiting Federal approval on these requests, it was stated at the Legislative Buildings yesterday. All such requests have been passed forward by the Province to Ottawa for approval, before sanction can be given.

No steps have been taken on 1932 relief plans yet, pending receipt of the final advices from Ottawa, when unemployment relief measures are finally approved by the Legislature. Meanwhile, land settlement, fire fighting and other matters in connection with 1932 relief proposals are under close consideration.

Hon. N. S. Lougheed left for Vancouver last evening to take part in a meeting of the advisory group on land settlement matters, to be held there this morning.

Letters to the Editor

No letter to the Editor will be inserted except over the proper signature and address of the writer. This rule admits of no exception.

FINANCE

Sir,—Madame Recamier used to blush with pleasure when the little chimney sweeps from Savoyard mountains opened their eyes wide as they could on glimpsing her reflection in the muddy pools of Parisian streets. One has much the same feeling as these diminutive "ramoneurs" when Captain Guy Sheppard casts his Olympian gaze on the mysteries of the inner tabernacle of finance.

Unhappily, I have never suggested that the only remedy for a bad liver "is for the British Empire to issue currency of its own, currency which would have no gold backing and therefore would be of use only within the Empire." Only a financial magnate of the 1911 vintage might advise such cursory treatment after the usual corporation dinner. Probably bankers do treat currency as a commodity when they can afford to have a currant bun and a glass of port in the middle of the day. But bankers and financiers have always been as fakirs to me, and I'm sure everybody would be delighted if Captain Guy Sheppard would instruct us further on their views and habits of living.

How do I account for the tremendous increase in unemployment and distress in both the countries that already have the gold? Candidly, I surmise they lack a Uriah Heep to expatiate on the virtue of Christian humility. Perhaps Captain Sheppard might provide these deluded heathen with a committee of international government reform, employing a few ex-buglers of His Majesty's army to sound the "cease fire."

Interest is paid for this commodity called currency or flapjacks and "brings in its train misery of every description, including mental strain and worry, even to the supposedly moneyed classes." Obviously the bankers ought to run round Douglas or Government Street and endeavor to pawn their filthy lucre on poor devils of unemployed. The cussedness of human nature is such, however, that I am afraid before that happens every mangy man-eating tiger in the Dhoors will develop a loving smile, and become more valuable than all the gold and silver in Hindustan.

Of course "tinkering with such artificial matters as tariffs and inflation can have no real or lasting value to a world already suffering from both." What the world lacks is some clear thinking on the baking of angel cake, and the efforts of the gallant captain show his claims to statesmanship are well founded, and deserve the support of every housewife with a rolling pin or a mincer.

"Rentre en toi-meme, Octave, et cesse de te plaindre
Quoi! tu voux qu'on t'epargne et n'as rien epargne . . ."

T. KERR RITCHIE (Captain).
1077 Davie Street, Victoria, B.C., May 9, 1932.

PORT ALBERNI'S TAX RATE

Sir,—In The Daily Colonist of Saturday last considerable prominence was given an article headed "Auditor Is Frank in His Criticism, Etc." This was in reference to the finances of the city of Port Alberni. I don't know who might have been directly responsible for such a publication, but please permit me to inform Mr. Porter that the taxpayers of Port Alberni are also inclined to be frank in criticizing him in his capacity as city auditor. Is it true that on his first official visit of a few weeks ago he was content to leave the city after rendering a report which made it imperative for the council to levy a tax of eighty-five or ninety mills?

The outcome of an indignation meeting of the ratepayers resulted in his recall to assist the council in a way out of its difficulty.

Is it true that he had in preparation a report advising a course which would make available the $23,000 which had been given so much publicity, but later abandoned the report and brought in another condemning it?

Was this the result of a certain resident of our city pointing out to Mr. Porter and the council where other moneys, apart from the $23,000 aforementioned, could be realized and made use of?

Anyhow, the majority of the taxpayers are wondering by what miraculous method the council, with Mr. Porter, in a secret session was able to bring in a report which enabled the old rate of fifty-five mills to be adopted for 1932.

The taxpayers are also inclined to hold in slight regard his statement that the realization and use of the $23,000 is "questionable practice." W. C. HAMILTON.
Box 156, Port Alberni, B.C., May 10, 1932.

LAST RITES TOMORROW

The death occurred at an early hour yesterday morning at St. Joseph's Hospital, of Mrs. Sarah Elizabeth White, wife of Fred White, 183 Bushby Street, aged thirty-eight years. Born in England, she had been a resident of this city for three years. There survive, besides her husband, at home, her mother, six brothers and one sister in England, and one brother at Banff, who arrived in the city yesterday. The funeral will take place on Friday afternoon at 3:15 o'clock from Sands Mortuary Chapel. Canon F. A. P. Chadwick will officiate and the remains will be laid to rest in the Royal Oak Burial Park.

NORGE
Has the Extra Freezing Power of the Rollator

There is extra value in the Norge Refrigerator and a wealth of exclusive features, chief of which is the famous Rollator which actually makes more cold than you will ever require . . . and is good for a lifetime of service. By all means, "See the Norge before you buy." Prices, on easy terms, from **$195**

Fletcher Bros. (VICTORIA) LIMITED
1110 Douglas Street

THE PERFECT PERMANENT WITH RINGLET CURLS
Any Size, Style or Type of Wave in Any Length, Texture or Color of Hair

The New Canadian Automatic Way saves you time and discomfort. Complete for **$3.00**
Shampoo and Finger Wave, 75¢
Prompt Service—Without Appointment
The Fifty-Fifty Beauty Shop
709 Fort Street E 3332 Cor. Fort and Douglas

Ideal Summer Coal
ALBERTA SOOTLESS
Mercury Egg - - - $12.00
Jasper (Hard) Nut - $11.00
ROSE FUEL CO.
G 1822 1700 Douglas St.

FLOATING POWER

"We Can't Put It In Words

—but we can show you by a ride,"
says Walter P. Chrysler

"CANADA, by now, is filled with Floating Power boosters. The thousands who have accepted our invitation to a Floating Power Ride have had the thrill of their motoring life. Don't miss that thrill."
Geo. D. Mansfield
President, Chrysler Corp. of Canada, Limited

Don't Miss Your Floating Power Ride!

To be up-to-date in motoring matters, you must know about Floating Power. Everybody is talking about it. You will, too, after enjoying a Floating Power Ride.

For a surprise and a thrill, call on any Plymouth, De Soto, Dodge or Chrysler dealer and tell him you want a Floating Power Ride. Or, if you prefer, ride with a friend who owns a Floating Power car. Let the car speak for itself.

If you want to know what Floating Power really is, you'll get the best answer behind the steering wheel of a Floating Power car.

I can't describe Floating Power for you. Neither can my engineers who perfected it. Nor the advertising men who write about it. And that goes for the thousands of owners who are enthusiastic about it, too.

I'm told that competition says their cars have Floating Power. That convinces me they don't know what it is. If they did, they wouldn't make such a statement.

Only four cars, you know, have Floating Power. They are Plymouth, De Soto, Dodge and Chrysler. For Floating Power is exclusive.

All I can tell you about Floating Power is that it will give you the smoothest performance and the easiest ride you've ever had.

If I went any stronger than that, you'd think I had no respect for the truth. I'd rather have you find out for yourself.

Again, I invite you to take a Floating Power Ride this week. It will surprise you. Thrill you as you haven't been thrilled since the day you first drove an automobile.

Tune in on CHRYSLER MOTORS RADIO PROGRAM "Ziegfeld Radio Show" personally conducted by Flo Ziegfeld—Columbia Network; every Sunday evening.
579

Chrysler and De Soto
Thomas Plimley Limited
1010 Yates Street Phone G 7161

Plymouth and Dodge
Begg Motor Co. Limited
865 Yates Street Phone G 1144

IRISH EYES

by Kathleen Norris

CHAPTER XVIII

When Sheila re-entered the room it was to a sulphurous silence on the part of her mother, who was alone there. Joe had gone to bed in the front room, and Angela was in Sheila's place in the big bed, crying, asleep, or feigning unconsciousness, Sheila could not tell. It was a little hard to manage a dignified performance of disrobing and ablutions with her mother's steely eyes upon her, and with the consciousness, Sheila would presently come to bed in the same small room with her, but Sheila achieved it.

Her heart was hard, but it was ready to melt at one word, one sign of softening from her mother. It did not come. Sheila put on her nightgown, elaborately omitted her prayers, got into the cot bed and was instantly feigning slumber as deep as Angela's.

Angela rarely slept in the big bed. It was a tacit sign of Sheila's alienation from the family that she should be there tonight.

"A lot I care!" Sheila thought angrily. "They're all against me!" She deliberately summoned Frank McCann to her mind, deliberately dwelt upon every look of his, every word, his smiling remoteness from any trouble of hers; he that was so cool and faultless and amused at it all! "No girl would ever get that one into trouble," Sheila thought, going off to sleep.

At eleven o'clock the next morning she and her mother and Joe, presented themselves at the McCann mansion. Part of the way they rode in a bus, following the Fifth Avenue side of the park in the holiday-morning excitement.

Crowds were already gathering for the St. Patrick's Day parade. Bands were abroad. There was snow left in the park, great stretches of it, under the bare trees, and there were children skating and screaming on the pond. It was a cold sunless morning, with a sharp bite in the heavy air. Sheila maintained a sulky silence all the way; her mother and brother scarcely spoke.

She was but twenty-one. And this morning her life was ruined before her. No girl alive could live down headlines like those, no girl could go to an office with this to face!

Most of the morning papers had run a conservative notice of the marriage. "Second Son of Judge McCann Surprises Family," and "Missing Pair Married in Boston"—that was the general order.

But the tabloid paper had a picture of Sheila and Peter on the front page; Sheila looked perfectly wild in her tousled travel-crumpled clothes, and Peter like the scared, lanky boy he was. And under this the caption had been, "Love Birds Fly Home. Bandits, Not Wedlock, Claim. Assert Telegrams a Hoax."

Ma, seeing this, had collapsed with a deep groan and had had to have smelling salts again, and while Angela wept and fanned Ma, Joe had muttered that somebody better look out or he'd get his face mashed in.

"Story on Page Twelve," the line under the picture had been. And unfortunately the story on page twelve had been absolutely true. Miss Carscadden, a belle of the Bronx, and the dare-devil second son of the well-known judge, whose college exploits had caused his family and his friends so much concern a few years ago, had appeared at a police station early on Monday evening, and had told the following story to Police Sergeant Francis X. O'Reilley.

The tale of bootleggers, abduction, escape followed. The young couple, the newspaper continued, whose absence from home since Saturday night had been something of a mystery, denied their marriage, although official announcement of it had been made by Miss Carscadden's mother, and by Judge and Mrs. Paul B. McCann.

Sheila's brother Neely and his wife, Lizzie, arriving early at the Carscadden apartment to discuss this calamity, had exclaimed and tut-tutted about the kitchen until Sheila had felt ready to murder them both.

"What I can't understand is why you wanted to talk to Peter McCann, Sheila," Lizzie had lamented, over and over again, in her wondering, innocent voice. "You knew he was going to marry Gertrude Keane—it was in the papers."

"Well, he's got scads, for one thing," Neely, who was slow-witted, said.

"Scads of what, Neely?" Sheila had asked, in a dangerous voice.

"Dough," Neely had explained, artlessly.

"Oh, I see. I ran away with him because his father had lots of money?"

"Well, Sheila," Lizzie had taken it up, in her plaintive tones, "why else would you? You hardly knew him—"

"There you are," Sheila had answered. "Why else would I?"

"Time to go," Joe had said abruptly, at this point. And the party had started out, anxious and silent, for the McCann house.

"Joe," Lizzie had said in the hall, in her whining, persistent voice, "I'd go with you gladly to the McCanns' if I could be of any use!"

"No, thanks," Joe had said briefly. Usually he liked Lizzie; usually they all did. Her father had a big bakery business where Neely worked. She was a wonderful wife to Neely, and she could be very funny describing the funerals of her aunts, and the way her Uncle Jim acted when he had to change his wooden leg. But today she had jarred.

"I thought maybe, on account of Mother Carscadden—?" she had said tenderly. At which Mrs. Carscadden had answered for herself. "Get out, Lizzie, there's a good ger'rl!"

Lizzie had withdrawn with tears in her eyes, and Joe, Sheila and their mother had gone on their separate way.

The McCann house, when they reached it, looked very large and handsome and formidable, and the entrance hall, when the obviously excited and sympathetic Mamie admitted them, quite overwhelmed Mrs. Carscadden with its magnificence. She kept close to Joe, her eyes exploring the great curve of the stairway, with its stained glass window and its palms, the rugs and the curtained arches of the doorways, the enormous chairs that flanked the hall.

"It's t'rones they ar're!" she observed in a whisper.

A young man sat on the marble bench in the hallway, where Sheila had sat last Friday night—a hundred years ago. She heard him say something to Mamie about wanting to see, "Mr. Frank, fr'm the office," and heard Mamie tell him to wait. But the Carscaddens were not kept waiting; they were shown at once into the pleasant sitting-room behind the big formal front parlors, where Sheila had first come upon the man of the house, playing with his little girl, a few night ago.

Judge McCann was there now, with Peter. The older man came forward hospitably, with nothing constrained in his manner or voice, and what Sheila did not accomplish in the way of introductions he did, naturally and pleasantly, and they all sat down.

It was all Sheila could do to raise her frightened eyes to his face when he spoke to her; she could not look at all at Peter. She heard his gruff "Hello, Sheila," and returned some equally casual greeting as she slid into a chair.

Then Frank came in with his mother. The gracious, gentle woman of Sheila's first visit looked older today; she was pale and she had been crying. Her lips said, "Mrs. Carscadden," and, "Sheila," as she greeted them, but she made no sound.

"An' my boy, Joe," Sheila's mother said. Mrs. McCann looked at him steadily.

"How do you do, Joe?"

She sat down and it was to be seen that she chose a low chair close to Peter, and reached for the boy's big, bony hand and held it against her breast. Everey little while she looked at him, with a glance full of love and sorrow and trust, and when she did so Peter would smile back at her with a boyish sort of reassurance and apology in his eyes.

"Mr. McCann," Mrs Carcadden said impressively, "all this has broke me hear'rt for me."

"No, no, no," the judge said seriously and gently, "we mustn't say that. We mustn't say that. We'll get to the bottom of this matter and straighten it out, and I've no doubt—"

He stopped and sighed.

"I've no doubt, in His goodness, that God'll make it all clear to us," he said.

Mrs. McCann freed her hand from Peter's long enough to find a handerchief and wipe her eyes. Frank, standing on the hearthrug, looked down on them all in turn. A coal fire was sleepily burning in the old-fashioned grate; outside the heavy velvet curtains at the windows and the rich lace curtains that were crossed inside them the quiet holiday morning had clouded over and snow was beginning gently to fall. The heaviness and shadow out of doors seemed to make only more luxurious and handsome this comfortable sitting-room, with its books and chairs and firelight.

"Did Frank tell ye what Casserly reported?" Judge McCann opened the talk by asking.

"That was after I got home last night, Pop. I didn't know that when I was at Carscaddens'," Frank said.

"That's right, too. Casserly came here," said the judge in his mild, fatherly way, "with a report on the Columbus Avenue place."

"If they're a bunch of liars," Peter spoke up angrily and suddenly, "that's nothing to me! Why do you take what a bunch of liars says for Gospel? You didn't expect to get the truth out of them, did you?"

"Casserly saw the marks of where the kids had jumped out of the back lib'ary window," Judge McCann continued. "And he saw the door where they came into the studio—hand me that paper, Frank."

He glanced at a paper which his eldest son picked from the table and handed him.

"There's an artist, Joseph Bertin, and his wife and baby, lives in that studio," he said mildly, scrutinizing the paper. "They've been there a year; the restaurant feller, Tony, knows the both of them well. She was out at church Saturda' night, but he was there.

(To Be Continued)

German coal mine owners are urging a tariff on foreign fuel.

Fresh Cool Dainty...

SUMMER wear this year is more becoming, more feminine than ever, and these charming Summer dresses need occasional but *professional* attention to retain their lovely freshness. Do your dainty frocks justice by letting us restore them to crisp newness.

Phone for our service now.

NEW METHOD DRY-CLEANERS

GARDEN 8166

Take Advantage of Specialized Service . . .

Listed in our Want Ads are names that stand for the best in automobile service, with hundreds of satisfied patrons, proving each as an expert in his line.

. . . here, too, you will find specialized service, whether you want to buy, sell, rent or trade. Colonist Classified Ads will put you in touch with the man you look for.

Classification No. 65

Everything from a complete overhaul to a bumper straightening job, is within the scope of the expert service listed under this heading.

Prepare for the Summer driving by having those minor repairs made now. A few dollars spent today will bring real saving later.

A CLASSIFICATION FOR EVERY NEED

The Daily Colonist

CLASSIFIED AD DEPARTMENT

Phone E 4114 or E 4115

Open From 8 A.M. to 10 P.M.

A Revolutionary Announcement!

TIP TOP TAILORS REDUCE THEIR PRICE!

Because we believe that present economic conditions in Canada demand sacrifice on the part of all, we have decided to cut our profit and **lower our price.** In taking this step, which we believe is in keeping with the times, we are animated by the hope that we may be contributing, in some measure, to the welfare and progress of the Dominion. But, with this reduction in price, there will be no reduction in the high quality of our merchandise—actually, **the standard of value of Tip Top tailoring has been raised.** Effective today, the price of a Tip Top Suit or Topcoat is **Twenty-Four Dollars and Fifty Cents**—styled by skilled designers, fashioned to your twenty-one personal measurements by expert cutters, tailored with meticulous care by competent craftsmen and guaranteed to your satisfaction by the largest made-to-measure tailoring house in the British Empire.

H. P. Mackechnie

General Manager

TIP TOP TAILORS, LIMITED

Personal News and Matters of Social Interest

Mrs. Charles Wilson Is "At Home" to Her Many Friends

Mrs. Charles E. Wilson was hostess at the tea hour on Tuesday and Wednesday afternoons, at her beautiful home, "Laugannan," the Uplands. The garden was particularly lovely with beds of tulips and rock plants, with a background of flowering white and yellow broom. Tall holders and hanging baskets filled with Spring flowers and trailing greenery were on the veranda. The hall and drawing-room were most attractive with a profusion of graceful blooms, varicolored tulips, white and mauve iris, blue and pink scillas, white and mauve lilac, "desert sun" and bronze azaleas, aubretia and pansies in shades of mauve and purple, in crystal and brass bowls and oddly shaped baskets, forming a perfect bower.

A beautiful pale pink trailing clematis in the drawing-room was greatly admired by the guests. The prettily appointed tea table, covered with a lace cloth, was lovely with its centrepiece of an epergne, holding Iceland poppies shading from white to deep orange, blue forget-me-nots and fern, lighted by four tall tapers, yellow, blue, orange and black, in low holders.

On Tuesday afternoon Mrs. Wilson was assisted in serving by Misses Inez Ker, Norah Wilson, Mary Hunter, Kathleen Wilson, Eleanor Heisterman, Sheila Parr, Helen Wilson and Mary Money; while on Wednesday Mrs. J. Harold Wilson and Misses Betty Bechtel, Margret, Rosamond and Barbara Northwood and Jean Lennox assisted.

INVITED GUESTS

The invited guests included: Miss Kathleen Agnew, Miss B. Angus, Miss W. Angus, Mrs. R. Agnew, Lady Barnard, Mrs. C. C. Bennett, Mrs. H. E. Burbidge, Mrs. Walter Burton, Mrs. R. P. Butchart, Mrs. Robert Baird, Mrs. Sutherland Brown, Mrs. A. C. Burdick, Mrs. A. D. Bechtel, Miss Betty Bechtel, Mrs. Hugo Beaven,

Mrs. A. G. Bolton, Mrs. L. C. Boyd, Mrs. George Bucklin, Mrs. E. Crow Baker, Mrs. G. M. Cameron, Mrs. Maurice Carmichael, Mrs. W. F. Clarke, Mrs. Ray Castle, Mrs. W. G. Colquhoun, Mrs. J. W. Church, Mrs. W. A. Carlyle, Mrs. Angus Campbell, Miss E. Dunsmuir, Mrs. Lorne Drum, Mrs. Devenish, Mrs. Victor Brodeur, Mrs. W. H. Dobbie, Mrs. H. B. Darnell, Mrs. De Wolf, Mrs. R. S. Engledue, Mrs. G. D. Edwards, Mrs. C. Fitzgibbon, Miss Fitzgibbon, Dr. Luden,

Mrs. R. W. Gibson, Mrs. H. T. Goodland, Mrs. H. A. Goward, Miss Rhoda Goward, Mrs. T. S. Gore, Mrs. F. B. Gregory, Mrs. Albert Griffiths, Mrs. A. T. Goward, Mrs. J. Nelson Gibson, Mrs. R. V. D. Guthrie, Mrs. H. Green, Mrs. John Heisterman, Mrs. B. S. Heisterman, Miss Eleanor Heisterman, Mrs. F. G. Hart, Mrs. G. C. Howell, Mrs. C. P. Hill, Miss Mary Hunter, Mrs. J. D. Hunter, Mrs. R. Thornley Hall, Mrs. L. Hagar, Mrs. E. C. Hayward, Mrs. H. P. Hodges, Mrs. L. O. Howard, Mrs. J. K. Hodges, Mrs. H. T. Hughes, Mrs. Innes, Miss Innes, Mrs. Lennox Irving, Mrs. C. B. McAllister,

Mrs. A. W. Jones, Mrs. B. R. Ker, Mrs. Durand, Mrs. D. R. Ker, Miss Inez Ker, Mrs. F. D. Little, Mrs. J. D. Laurie, Miss Lynch, Mrs. J. W. Lennox, Miss Jean Lennox, Mrs. Douglas Laird, Mrs. N. L. Lougheed, Mrs. H. G. Lawson, Mrs. R. L. Lampman, Mrs. T. S. Lampman, Mrs. J. A. Macdonald, Mrs. J. S. H. Matson, Miss Macdonald, Mrs. D. McBrady (San Francisco), Mrs. T. B. McCallum,

Mrs. T. B. Monk, Mrs. D. McHaffie, Mrs. E. J. McFeeley, Mrs. A. N. Mouat, Mrs. Alex McDonald, Mrs. M. G. Moore, Mrs. J. W. McConnell (Vancouver), Mrs. A. P. D. MacGachen, Mrs. D. de Mossin, Mrs. D. B. Martyn, Mrs. H. M. Giverin, Mrs. C. J. McIntosh, Mrs. W. Merston, Mrs. T. McPherson, Mrs. E. C. McQuade, Mrs. J. C. Merrick, Miss Merrick, Mrs. D. B. McConnan, Mrs. J. A. Murray, Mrs. C. B. McAllister,

Mrs. G. Northwood, Mrs. J. H. McLoughlin, Misses Marget, Rosamond and Barbara Northwood, Mrs. John Nairn, Mrs. L. Oliver, Miss L. Ogilvie, Mrs. Arthur Oates, Mrs. R. H. Pooley, Mrs. E. F. Pooley, Mrs. C. J. Prior, Mrs. W. R. McD. Parr, Mrs. W. P. D. Pemberton, Mrs. L. Philbrick, Mrs. E. G. Prior, Mrs. Walter Parry, Mrs. J. A. Rithet, Mrs. A. L. Robertson, Mrs. Hermann Robertson, Mrs. H. A. Ross,

Mrs. H. E. Ridewood, Miss Jeanne Ross, Mrs. Charles W. Rhodes, Mrs. A. Sharland, Miss Sara Spencer, Mrs. Alan Swinton, Mrs. W. R. Seatle, Mrs. Curtis Sampson, Mrs. Storer-Brown, Mrs. Alex Scott, Mrs. Frank J. Sehl, Mrs. Styles Sehl, Miss Florence Sehl, Mrs. Titus Swan, Mrs. A. Swinton, Mrs. Savage, Mrs. W. N. Sheffield, Mrs. Brooke Stephenson, Mrs. S. F. Tolmie, Mrs. John Tonkin, Mrs. J. W. Troup, Mrs. T. D. Thorpe-Doubble, Mrs. E. D. Todd, Mrs. V. Tremaine, Mrs. Tilson,

Mrs. Herbert Wilson, Mrs. J. E. Wilson, Misses Helen and Norah Wilson, Mrs. B. Wilson, Mrs. H. Goulding Wilson, Miss Kathleen Wilson, Mrs. J. Harold Wilson, Mrs. A. M. Watson, Mrs. Andrew Wright, Miss Watson, Mrs. F. E. Winslow, Mrs. L. Bullock-Webster, Mrs. W. B. Wilson, Mrs. E. H. Wilson, Mrs. C. C. Warn, Mrs. Sayward-Wilson and Mrs. Richard Wilson.

Because city officials of Glasgow, Scotland, have banned boxing contests in Kelvin Hall and permitted a circus to show there, champions of amusements and those of sports are waging a public argument.

Canadian to Be Presented

MISS Kathleen Kingstone, of St. Catharines, charming Canadian, who will be among the twelve women of Canada to be presented to Their Majesties when they hold court at Buckingham Palace on May 12. Miss Kingstone has been in England for some time.

Social and Personal Notes

Surprise Shower

Mrs. J. McKillop and Miss Dorothy McKillop were hostesses at a surprise shower at their home on Dysart Road in honor of Miss Rita Cottell, whose marriage will take place this month. The many useful gifts were concealed beneath a dainty umbrella made in a color scheme of pink and white crepe paper, over which was suspended a watering can of the same shades. During the evening competitions took place, the prize winners being Mrs. Nicholls and Miss Hazel Haines. Supper was served from a table beautifully decorated in colors of pink and white and centred with a crystal bowl of pink tulips. Those present were Mesdames J. McKillop, Cottell, R. Tomlin, McLaren, Moore, Foster, P. Fitzsimmons, Galbraith, Haines, Smith, Creech, Godson, Clark, J. Bacon, H. Briers, Ritchie, Misses Rita Cottell, Dorothy McKillop, Betty Brooker, Hazel Haines, Norma Hocking, M. Clark and Jean Caddens.

• • •

Entertain Mothers

The members of the Victoria City Temple "Live Wire" Class entertained their mothers this week at the home of Mrs. (Captain) Moore, 821 Princess Avenue. The class members rendered a varied programme of recitations, vocal and instrumental music, and the Misses Margaret Moore and Pearl Findley, in full-dress costume, gave an exhibition of the minuet. Mrs. P. Macmillan, the class leader, was given a pleasant surprise when Miss Pearl Findley, the president, presented her with a bouquet of pink tulips and carnations, a token of their affection. Refreshments were served, and a hearty vote of thanks tendered to Mrs. Moore for her kindness in opening her home for the occasion.

• • •

Entertain Guests

Mrs. Alan M. Morgan was hostess last evening at her home on Superior Street at a delightful bridge party given in honor of her guests, Mr. and Mrs. Charles A. Dawson, of Vancouver, and also in honor of her husband's birthday. Three tables were in play during the evening and later a buffet supper was served, the table being centred with a green crystal bowl of Spring flowers. The guests included Mr. and Mrs. R. H. Hartle, Mr. and Mrs. C. T. Barker, Mr. and Mrs. H. W. Davey, Mr. and Mrs. C. W. Wilson, Miss Grace Allen, Miss Dolores Machan, and Mr. James Allan.

• • •

Birthday Party

Mrs. W. G. Frampton entertained at her home, 2572 Belmont Avenue, recently in honor of her daughter Phyllis' third birthday. The table, prettily decorated with tulips and narcissi, was centred with a birthday cake with three candles, a gift from Mr. and Mrs. F. Clough, the child's grandparents in England. The invited guests were Doreen Browning, Shirley Frampton, Dorothy Frampton, Shirley Griffin, Lorraine Shand, Joyce Thompson, Masters Cranston, Browning, M. Dixon, Jack Frampton and Harold Thompson.

• • •

Farewell Bridge

A delightful farewell bridge party was given on Tuesday evening at the home of Miss Norma Halliday, who was the hostess for the evening. Miss Doreen Cook won the bridge prize. Miss Eleanor Denny told of her experiences in Rome, and Miss Grace Genn supplied the music for part of the evening. Those present were Mesdames D. Cook, G. Genn, J. Menzies, T. Newt, L. Kiser, G. Tapley, G. McKye, P. Burnett, E. Grant, E. Denney and J. Jones.

• • •

Bridge Party

Mr. and Mrs. C. T. Barker entertained recently at their home in Broadway Court at a delightful bridge party when their guests included Mr. and Mrs. W. Lloyd Morgan, Mr. and Mrs. Stanley Peele, Mr. and Mrs. Alan M. Morgan, Mrs. Kingsbury (San Francisco), and Mrs. T. W. Allan.

• • •

Visitor Leaves

Mrs. Chesley Morgan, who has been visiting her son and daughter-in-law, Mr. and Mrs. Alan Morgan, Superior Street, for the past three months, has left for Vancouver en route to Agassiz, where she will visit her brother-in-law and sister, Mr. and Mrs. H. Fooks.

• • •

Back From Tacoma

Mrs. K. Sabin has returned to her home on Balmoral Street from Tacoma, where she has been spending the past month visiting her daughter, Mrs. C. R. Hulck, and also her niece, Mrs. J. W. MacCabe.

• • •

Birthday Party

Mrs. F. B. Pemberton, entertained at a children's party yesterday afternoon at "Mount Joy" in honor of the second birthday of her little granddaughter, Penelope Jane Harvey.

• • •

Entertains at Luncheon

Mrs. Roper Hull, who will leave on Saturday for her home in Calgary, entertained at a luncheon party of eight at the Beach Hotel yesterday.

• • •

From Tacoma

Mrs. J. E. Morris, Mrs. M. N. Saxton and Mrs. R. Roudebush, of Tacoma, are spending a holiday at the Beach Hotel.

• • •

Returning to Winnipeg

Mr. and Mrs. Trevor Roberts, who have been staying at the Beach Hotel, will leave on Saturday for their home in Winnipeg.

• • •

To Sing at Empress

Miss Violet Wilson will be the soloist during the tea hour at the Empress Hotel, on Saturday afternoon.

• • •

Returns Home

Mrs. M. Iverson, Pakington Street, who has been visiting in Vancouver for a month, returned home yesterday.

Kitty McKay

By NINA WILCOX PUTNAM

The girl chum says a bridge table is just a portable battlefield.

Young People Elect Their Leaders

The following officers were elected by the Young People's Society of the Victoria City Temple, on Tuesday evening, Mr. G. A. A. Hebden presiding:

President, Robert Osselton (re-elected by acclamation; recording secretary, Ruth Hanson, re-elected by acclamation; corresponding secretary, Pearl Phillips; treasurer, Dorothy Newman, re-elected by acclamation; devotional convener, Phyllis Deaville, re-elected by acclamation; citizenship convener, C. Finnimore; literary convener, Wilton Stott; foreign affairs convener, Kathleen Oakley, elected by acclamation; social convener, Dolly Dunbar, re-elected; pianist, Elsie Friend; song leader, Alfred Redfern, re-elected by acclamation.

Complete and satisfactory reports were given by the officers. At the conclusion of the business meeting, refreshments were served; immediately following which a meeting of the tennis club was held in the primary room.

The next meeting of the society will be the annual banquet on May 31.

Engagements

EDWARDS—BAKER

Mr. and Mrs. George Baker, 2307 Belmont Avenue, announce the engagement of their eldest daughter, Olive Elizabeth Muriel, to Mr. Donald E. Edwards, only son of Mr. and Mrs. Joseph Edwards, of Seattle. The wedding will take place on June 16.

Nanaimo Society Has Birthday

NANAIMO, May 11. — Mrs. Jean Dean, president, presided over the Women's Benefit Association meeting held in the Odd Fellows' Hall. Mrs. O'Brian, provincial field director of Vancouver, was welcomed to the review. After the regular business, the celebration of the twenty-eighth anniversary in the form of a birthday party was held. The roll call of charter members was made, Mrs. T. Cunningham being the only one present, and was welcomed by all; then came the call of pioneer members and also the full roll call of members.

The minutes of the first meeting were read, the meeting being held in the Haslem home, corner of Wallace Street and Comox Road. Mrs. O'Brian gave an address, after which all adjourned to the supper-room. The tables were beautifully decorated with tulips and the banquet was enjoyed by everyone present. The birthday cake was cut by Mrs. O'Brian, P.F.P., and Mrs. Dean, president.

The following programme was given: Toast, "To Our King," President Mrs. Dean; recitation, junior Dorothy McCourt; song, "Many Happy Returns of the Day," Mrs. Sandford; toast, "To Supreme President," by Mrs. Cavalsky, and responded to by Mrs. O'Brian; recitation, Mrs. Nichol; toast to Mrs. O'Brian and Mrs. Weigle, responded to by Mrs. O'Brian; toast to "Pioneers" by Mrs. Sandford, replied to by Mrs. L. Williams; piano solo, junior Muriel Beck; toast to "St. Cecelia Review, No. 14," by Mrs. O'Brian, responded to by Mrs. Dean; president toast to junior members by Mrs. Bulman, response by Mrs. Stephenson; song, Mrs. Sandford; toast to "Our President," by junior Muriel Back, replied to by Mrs. Dean. Mrs. Dobinson presided at the piano.

Lord Shaughnessy's Granddaughter Engaged

LONDON, May 11 (CP).—The engagement is announced of Betty Shaughnessy, granddaughter of the first Lord Shaughnessy, and Lord Grenfell, son of the famous field marshal, the first Baron Grenfell.

Miss Shaughnessy, whose own father was killed in action in 1916, is an attractive girl of nineteen and is well known in society. Her mother is now the wife of Lieut.-Colonel Piers Legh, equerry to the Prince of Wales since 1919.

Lord Grenfell is twenty-six years of age. He succeeded to the title on the death of his father in 1925.

Cathedral Bazaar Is Great Success

The sum of approximately $500 was realized yesterday at the annual bazaar held by the Woman's Parish Guild of Christ Church Cathedral. The stalls, arranged in the gymnasium of the Memorial Hall, were most attractively decorated, and Mrs. George Miles and Mrs. W. A. Galliher were in charge of the general arrangements.

Mrs. Quainton and Mrs. J. H. Hinton sold linen; Mesdames Dallain, Patterson, Gane, Greenwood, Ward and members of the Junior Women's Parish Guild were at the fancywork and novelties stall; Miss E. Lettice and Mrs. Figueridо sold the aprons; Mesdames Wriglesworth, Burnett and Dwyer were at the stall of babies' wear; Mrs. Finmore had a good supply of superfluities at her stall; Mrs. Dixon, Mrs. Hadfield and Mrs. Spikesley sold homemade candy, and the home cooking was in charge of Mrs. Chrow and Mrs. Slater.

A stall of plants and flowers was under the direction of Mesdames Freyde, Robinson and Miss M. Lettice, and afternoon tea was served by Mrs. Grant, assisted by members of the Junior Women's Parish Guild.

Anglican Young People

Cathedral

The Cathedral A.Y.P.A. held a successful five hundred and bridge party in the Memorial Hall last Saturday evening in aid of the Memorial Hall fund. The prize winners for the five hundred were: Lady's, Miss V. Fawcett; gentleman's, W. Crothell. The consolation prizes were won by Miss W. Gardner and Frank Taylor, while the bridge prize winners were the Misses E. Everall and M. Loughlin (ladies), Mr. Phillips and W. H. Sturrock (gentlemen), Mr. Frank Shapland and Mrs. Paulson (consolation). Refreshments were served at the conclusion of the games.

St. Andrew's Y.P.S.

This week's meeting of St. Andrew's Presbyterian Young People was opened with prayer given by Rev. H. P. S. Luttrell, who also conducted the devotional period. Mr. Allan Anderson sang a solo during the evening. A short time was spent on business. The members were invited to attend the debate with Knox Church Young People's Society next Monday evening. At the close, motion pictures of various parts of the world were shown through the kindness of the Canadian Pacific Railway.

Beach HOTEL
OAK BAY (VICTORIA) B.C.
The New Hotel
Weekly Winter Rates
Every Room With Bath, Telephone

LAKE HILL GROCERY AND MEAT MARKET
Phone G 0160
Prompt Delivery Within Two Miles
FRIDAY AND SATURDAY BARGAINS
NO. 1 BUTTER, lb. 20c
3 lbs. for 58c
SAANICH CLAMS, 2 for ..... 25c (Limit 6)
PORK CHOPS, lb. 14c
EGGS, B.C. Fresh Extras, 3 doz. for 50c

Pantorium DYE WORKS of Canada, Limited
Fort and Quadra
Empire 7155
Spradlin's Permanent Mothproofing
Leather Shoes and Coats Dyed Any Color

BUY BRITISH BRUSHES
See the Kleenezee Special — Our Representative Will Call
Kleenezee Brush Co., Ltd.
Phone E 6643, 5-6 P.M.
611 Bank of Toronto Bldg.

Sale of English Prams
$27.50 value. Sale $24.75
$35.00 value. Sale $29.75
$45.00 value. Sale $39.75
$55.00 value. Sale $45.00
Terms Arranged
Standard Furniture
719 YATES

Why Suffer the Embarrassment of
Superfluous Hair
When Our Scientific Method Can Painlessly and Permanently Cure You?
Call In or Send for Free Explanatory Booklet Without Obligation
Marton Dermic Laboratories
612-13 Sayward Bldg. Phone E 7641

Amphion Halls
UPPER AND LOWER
739 Yates
These halls have beautifully polished floors, well ventilated, nicely decorated, neat and clean. Two good pianos, large platforms, six large screens. All chairs required, thirty card tables, ladies' and gents' check rooms, fine elevator, telephone.
Rent, Upper: Evening $15.00
Rent, Upper: Afternoon 7.50
Rent, Lower: Evening 7.50
Rent, Lower: Afternoon 5.00
We do all cleaning up. Phone E 7181.
THE GRIFFITH CO.
613 View Street Phone E 7181

James Bay Hotel
ON GOVERNMENT ST.
Close to Sea and Park
Very Moderate Rates by Day, Week or Month.

Mesh Stockings
Small, Medium and Large Mesh
$1.95
See the Values Offered in Our Sixth Anniversary Sale
B.M. Clarke
711 Yates Street

"ABOVE THE AVERAGE" OPERATORS
Finger Waving
Firth Brothers
635 FORT STREET
Opp. Times You Just Walk In

Suits and Coats
In a Great Pre-Summer Clearance

We're Sacrificing to Make An Immediate Clearance!

SALE!
• All Spring Models New in the Store This Season
• Every Garment of Definitely Superior Quality

HERE are Fashions of the BETTER kind . . . Fashions of well-known Mallek QUALITY . . . marked at a sacrifice for quick clearance! Beautifully silk-lined Coats of finest materials and workmanship, including fascinating Dress Coats trimmed with fur . . . Novelty Suits, Plain Tailored Suits, Suits trimmed with fur. All shades, all styles, every garment new this Spring. We're compelled to make room for the influx of Summer styles. These extraordinary sale prices will necessitate early action today.

Mallek's LIMITED
E 1623 1212 Douglas St. Ready-to-Wear, MILLINERY and FURS

An outstanding success at 35.
He never starts a day without the stimulus of Good Coffee

AN EXPERT IN HIS PROFESSION . . . his opinion is deferred to by men much older than he . . . He puts through big contracts, works under high pressure—yet he has energy left over for golf, tennis, fishing.

But he has learned that only coffee blended from the highest-grade beans has the flavor that is truly satisfying

YOUNGER men look to him as an example of forcefulness and brilliance. Older men speak of him as a "coming man."

He starts each day with several cups of coffee. But he insists on highest quality . . . because he knows he can't get satisfying rich flavor from inferior grades of coffee.

Chase & Sanborn's Coffee is highest quality . . . a rich blend of the world's choicest beans. This coffee has been Canada's favorite for over 50 years.

Of course, we pack this superb coffee in vacuum tins to insure its reaching you in the best possible condition. It is rushed to your grocer by the same great Dominion-wide delivery service that brings him fresh Fleischmann's Yeast regularly. Packed in half-pound and one-pound tins.

Chase & Sanborn's Coffee is highest grade . . . a delicious blend of the world's finest-flavored coffee beans

Chase & Sanborn's Coffee
Roasted and packed in Canada

Women's Organizations and Social Activities

HOSPITALS TO BE "AT HOME"

St. Joseph's and Jubilee Today Observing Annual Commemoration of Florence Nightingale's Birthday

Observing "Hospital Day," a celebration designed to honor the anniversary of Florence Nightingale's birthday, a day in advance of the actual occasion, Rest Haven Sanitarium, Sidney, yesterday held open house for the third successive year on this date, welcoming scores of visitors. Received by Dr. Leiske, the medical superintendent, and Mrs. Amy Courser, superintendent of nurses, the guests were taken over the institution, visiting the surgical department, the X-ray department, the ladies' and men's hydro-therapy treatment rooms, the nursery, and reception rooms and kitchens, everyone showing great interest in the equipment and methods of treating and caring for the patients.

Today the two big hospitals in Victoria will observe the anniversary in traditional manner by throwing open all departments to the public during the afternoon. Jubilee Hospital will be open to visitors between 2 and 6 o'clock, and nurses will act as guides to direct them to the operating rooms, X-ray department, the nursery and children's ward, the T.B. pavilion, and public wards and sunrooms. The Florence Nightingale Chapter, I.O.D.E., is sponsoring a silver tea and bridge party at the nurses' home in connection with the anniversary.

St. Joseph's Hospital will be open to visitors from 2 to 5 o'clock, the women's auxiliary, under Mrs. Walter Fraser's direction, having charge of the arrangements. The nursery, which at present has twelve babies in it, will be thrown open, also the maternity wards, the X-ray department, the operating room suite, the utility rooms and recently improved diet kitchen. The chapel will also be open for inspection. The ladies' auxiliary will receive visitors at the nurses' home, where tea will be served.

Hose with the Two-Way Stretch!

Kayser's FIT-ALL-TOP Stockings

The two-way stretch! Kayser's own idea! From knee to top, they have a special springy weave that stretches up, down and around. A weave that absorbs garter-strain; lessens danger of runs; and "gives" with every movement. Such comfort! Such glorious freedom!

To the plump, "Fit-All-Tops" give the width of an outsize. To the tall, inches of extra length. To *everybody*—the perfect fitting stocking at no extra cost. Only $1.25. Chiffon—205X; Semi-Service—218X.

• AT ALL THE BETTER SHOPS •

KAYSER

MADE IN CANADA

TRADE MARK—PATENT APPLIED FOR 117-8

Cathedral Organist Will Give Lecture

Stanley Bulley, the organist of Christ Church Cathedral, will lecture on music and worship in the Memorial Hall this evening at 8 o'clock. The lecturer will be assisted by the cathedral choir, which will sing music illustrating the best music of different periods from the sixteenth century to the present day. The audience is requested to bring, if possible, copies of the hymn book, and will be asked to join in singing some tunes which will illustrate the difference between good and bad church music. The lecturer will also illustrate his points at the piano.

Riding Club Meets

COBBLE HILL, May 11.—Members of the Shawnigan Riding Club enjoyed a paper chase last Sunday morning through trials near Shawnigan Lake. There was a good attendance, including riders from Victoria. Among those present were Mr. and Mrs. J. Macallan (Victoria), Mrs. G. C. Cheeke, Miss Isobel Mason Hurley, Betty Munsie, Ruth Horton, W. H. Munsie, G. T. Maurice, F. C. Mason Hurley, R. B. Horton, F. G. P. Maurice (Victoria), F. L. Jackson, and H. T. Barrett.

Vimy

Mrs. S. McMillan has returned rom a three months' visit with elatives in Deland, Florida.

• • •

Mr. and Mrs. J. N. Coulter, who have sold their property on River Bottom Road, have left to reside at their former home in Handel, Sask.

• • •

Mr. Charles Coulter has left for Souce Coupe, in the Peace River District.

• • •

Mr. Leonard Wagstaff, Victoria, recently visited his mother, Mrs. A. Wagstaff, at Duncan Hospital.

WILL GIVE CONCERT

A concert will be given next Tuesday evening by the choir of St. Andrew's Presbyterian Church, in the church schoolroom, commencing at 8 o'clock. A programme of part songs, vocal solos, duets and instrumental numbers will be given.

ELITE STORE **M. M. HATCH** SAYWARD BUILDING

Extraordinary FUR SALE

Commencing Today at 9 A.M.

This Showing Will Be One of the Greatest Bargain Events in High-Grade Furs
Come Early and Get First Choice

Genuine Russian Grey Squirrel Chokers **$6.95**	Mink Chokers Natural Color **$8.95**	Genuine Silver Fox Chokers **$29.50**	Brown Fox Chokers **$17.95**
Genuine Lapin Jackets **$24.75**	Regular $35.00 Jackets **$16.95**	3 Only, French No. 1 Seal Coats **$49.50**	Muskrat Coats **$79.50**
Hudson Seal Self-Trimmed Coats **$139.50**	4 Only, Broadtail Coats **$97.50**	Trimmed Hudson Seal Coats **$195.00**	Genuine Canadian Sables **$17.50**

Remember, Sale Starts This Morning at 9 o'Clock

M. M. HATCH ELITE STORE

May Clearance of Afternoon Frocks

On Sale This Morning From - - - **$4.95**

ELITE STORE **M. M. HATCH** SAYWARD BUILDING

Married in New York

MANY friends of the groom will be interested in the news of the marriage of Frederick Barnard Fetherstonhaugh, K.C. (left), of Toronto, and descendant of a prominent Irish family, to Miss Audrey Victoria Emaygh (right), daughter of Mr. and Mrs. Charles Emaygh, of New York City. Only two New York City friends witnessed the ceremony, which was conducted by Rev. H. Merrill, of Stanwich Congregational Church, in Greenwich, Conn. The groom was appointed a King's Counsel in 1910, and his first wife, who died, was Miss Marion Arabelle Rutledge, of New York City. The bride, who gave her age as thirty-four, while Mr. Fetherstonhaugh gave his as sixty-seven, was divorced and this is her third marriage. Mr. and Mrs. Fetherstonhaugh will spend their honeymoon in England.

Lake Cowichan

Mr. and Mrs. H. T. Hardinge, of "Ingleside," who have just returned from Victoria, had as their guests at lunch on Sunday Mrs. W. P. Jaynes, Mrs. Inverarity and her neice, Miss Dodo Price, of Duncan. Later, at the tea hour, the visitors were entertained at the home of Mr. and Mrs. S. L. Scholey with tennis and tea.

• • •

Mr. and Mrs. J. H. Castley had as their guests over the week-end Miss Kathleen Castley and Miss Mary Campbell, of Duncan.

• • •

Miss Ethel Swanson, of Victoria, spent the week-end with her parents, Mr. and Mrs. Carl Swanson.

• • •

Mr. Harry Kirkup, of the Riverside Inn, is spending a few days in Victoria.

• • •

Mr. Charlie Brown, of Camp 6, Nixon Creek, is the guest of Mrs. J. R. Palmer.

• • •

Miss Elaine Fox, of Camp 6, Nixon Creek, spent the week-end at the Foot as the guest of the Riverside Inn.

• • •

Mr. A. O. Powell, of Saskatoon, is a guest at the Lakeside Hotel.

• • •

Mr. F. W. Thomas has returned to his home on Simcoe Street, Victoria, after visiting at "Greendale."

• • •

Mr. and Mrs. R. B. Wilson, of Victoria, were week-end visitors at their Summer camp on the Cowichan River.

• • •

Major H. A. Rice and Major Russell, of Duncan, were the luncheon guests of Mr. and Mrs. H. T. Hardinge, of "Ingleside," on Monday.

• • •

Miss Pollock, who has been visiting Mr. and Mrs. Henry March, has left for her home in England.

• • •

Mr. Charles March has returned to his home after visiting friends in Duncan.

• • •

The Community Hall was the scene of a very popular Cinderella dance on Saturday night, when nearly two hundred people attended.

• • •

Miss Doreen Spielman, of the Strathcona Lodge, Shawnigan Lake, spent the week-end visiting friends at Cowichan Lake.

• • •

Miss Margaret Bailey, of Duncan, spent the week-end at the lake.

• • •

The dining-room of the Community Hall, Lake Cowichan, was beautifully decorated on Sunday evening with a profusion of pastel-shaded Spring flowers for the pageant, which was directed by the student minister, J. Le Breton, in honor of Mother's Day. The white-robed girls presenting the pageant were Ruth Alexander, Lillian Castley, Mary Johnson, Lillian Johnson, Jean Grosskleg and Florence Grosskleg. Mrs. Alexander and Mrs. Herbert Grosskleg both sang solos, accompanied by Mrs. Mountain.

Qualicum Beach

Mr. and Mrs. J. Nichol are staying at their Summer home on the beach. They recently returned from an extended trip abroad.

• • •

Mr. and Mrs. J. C. Doran, James and Yvonne, and Miss Nan Thompson, of James Island, spent the week-end with Mr. and Mrs. G. H. Aldous.

• • •

Mrs. G. Irvine, of Powell River, is spending a week with her parents, Mr. and Mrs. F. D. Whitmee.

• • •

Rev. C. Finnemore and Mrs. Finnemore left yesterday to attend the British Columbia United Church Conference, to be held at New Westminster.

Saltspring Island

Miss W. Frampton, of Vesuvius Bay, is spending two weeks at William Head as the guest of her relatives, Mr. and Mrs. A. A. Lee.

• • •

Mr. C. N. W. Evans and Mr. F. MacLachlan, of North Vancouver, and Mr. H. H. Thornton, of Victoria, have returned home after a few days' visit to the Island, as guests of Mr. and Mrs. A. Inglis, at their auto camp, Vesuvius Bay.

• • •

Miss Phyllis Beech, of Ganges, left on Sunday for Victoria, where she is a patient at the Jubilee Hospital.

• • •

Mrs. A. A. Lee, of William Head, arrived on Tuesday at Vesuvius Bay, where, accompanied by her son, she will visit her sister, Miss K. Frampton.

• • •

Mrs. R. O. King and her infant son returned to Ganges on Sunday from the Gulf Islands Hospital.

Campbell River

Mrs. D. Robertson, of Port Alberni, is the guest of her parents, Mr. and Mrs. J. Mort.

• • •

Mrs. H. Pidcock has returned from spending a few days in Victoria.

• • •

Mr. F. E. Sawyer has left for England.

• • •

Mrs. McLeod, of Vancouver, is the guest of Mr. and Mrs. J. S. Grant.

• • •

Mrs. J. Whyte has returned after spending some time at Beverley Hills, California.

• • •

Mr. and Mrs. S. Ritchie were visitors here on Sunday.

• • •

Mrs. Charles McDonald and Mr. A. McDonald, of Cumberland, were recent visitors here.

Chemainus

Mrs. H. A. Gilroy was a visitor in Victoria recently.

• • •

Mrs. Vernon has left to spend a month at Hornby Island, visiting her son and daughter-in-law, Mr. and Mrs. Jack Vernon.

• • •

Mr. E. Whitehouse, of Victoria, visited Mr. and Mrs. S. Fitzpatrick, Pine Street, recently.

• • •

Rev. H. Fred Hargreaves, pastor of the Calvary Baptist Church, Chemainus, assisted by Rev. A. C. Bingham, Vancouver, is conducting a series of special gospel services each evening, except Saturday, until Sunday, May 22.

Parksville

Mr. R. Walsh and Mr. E. W. Benson, of Great Central Lake, were recent visitors to Parksville.

• • •

Miss C. Ponsford has returned to Great Central Lake after being the guest of her parents, Mr. and Mrs. G. W. Ponsford.

• • •

Mr. T. Booth, of Nanaimo, was a brief visitor to Parksville recently.

• • •

Mr. R. Adderly, of the local branch of the Bank of Commerce, has left for two weeks' vacation.

• • •

Mrs. L. T. Davis was a recent guest of Dr. and Mrs. Drysdale, of Nanaimo.

• • •

Miss Geraldine R. Shaw, of Victoria, is the guest of Mrs. R. C. Weld.

• • •

Mr. and Mrs. T. H. Hirst and family motored to Courtenay recently.

• • •

Miss E. Parkin has returned after visiting her parents in Ladysmith.

• • •

Mr. and Mrs. Morgan Hirst, of Nanaimo, were brief visitors to Parksville.

• • •

Mr. and Mrs. M. Teskey, of Courtenay, were the guests of Mrs. T. Hirst recently.

Sooke

Mrs. F. Brownsey and son have left by motor for Alberni.

• • •

Mr. G. Revercomb has returned to Victoria after visiting here for a week.

• • •

Mrs. Caroline Williams has returned home and is recuperating from a broken shoulder. She has as a visitor Mrs. J. Benzer, of Vancouver.

• • •

Recent visitors at the home of Mr. and Mrs. Robert Acreman were Mr. and Mrs. Crawford and Douglas Crawford, Miss Jean Cockin and Mr. Leonard Acres.

• • •

Chief Delmar Hodnett and Mrs. Hodnett, of Esquimalt, were recent visitors at the home of Mrs. B. Acreman.

• • •

Mrs. W. Dicks has returned from Victoria and has as a visitor Mrs. Dicks, Sr.

• • •

Mrs. Pendray is visiting Mrs. C. Richardson.

• • •

Mr. and Mrs. F. Thornber, Miss Jeanne Thornber and Miss Doree Francis visited Duncan recently.

• • •

After an illness of several days, Mr. G. Throup is slightly improved.

Sidney Y.P.S.

The Young People's Society of St. Paul's United Church, Sidney, entertained their mothers this week. Games were enjoyed and a short musical progamme given. A buffet supper was served from a table decorated with red tulips and narcissi.

Britain's largest clock face, 28 feet in diameter, is at Clydebank, Scotland.

Clubs and Societies

Wilkinson Road W.M.S.

The monthly meeting of the W.M.S. of Wilkinson Road United Church was held at the home of Mrs. G. Jones, Carey Road. Mrs. Jewell presided and also led in the devotional period and routine business. Very interesting addresses were given by Mrs. M. C. Wilkinson, of Victoria, and Mrs. Van Decar, the latter taking for her subject "The Progress of Missions in Africa." During the session a pleasing duet, "If Christ Should Come," was given by Mrs. A. V. Simpson and Mrs. D. Hodgson.

• • •

Qu-Alex Club

A meeting of the W.B.A. Qu-Alex Girls' Club will be held at the home of Miss Evelyn Dawson, 1315 Grant Street, tomorrow evening. All members are requested to be present to discuss final arrangements for the card party and dance to be held on May 27.

• • •

Girls' Friendly Society

The Girls' Friendly Society will hold a sale of work and home cooking on Tuesday, May 17, at 7 p.m., in the guild room of the Memorial Hall in aid of the men's recreation room. The programme will include music, a sketch and dancing by the pupils of Mrs. Hudson.

• • •

Cathedral Guild

The Women's Parish Guild of Christ Church Cathedral will meet in the Memorial Hall tomorrow at 2:30 p.m. All members are requested to attend, as important business will be discussed.

• • •

Daughters of England

Lodge Primrose No. 32, Daughters of England, will meet tomorrow at 8 p.m. in the Sons of England Hall, Broad Street.

Women's Institutes of Vancouver Island

ESQUIMALT

The following conveners were appointed for the garden party to be held on July 7, at the monthly meeting of Esquimalt Women's Institute on Tuesday evening: General convener, Mrs. A. Booth; home cooking, Mrs. Raymond; sewing, Mrs. G. Wise and Mrs. A. Saddler; candy, Mrs. J. Roger and Mrs. H. Cresine; books, Mrs. T. H. Cave; bran tub, Mrs. Pocock; tea, Mesdames A. Stewart, W. Bradley, N. Kennedy, W. Douglas and G. Wilkinson; gate, Mrs. M. McDuff. Mrs. D. Lock will be in charge of bridge. A new member, Mrs. E. Norman, was welcomed to the institute. Mrs. A. Saddler reported that sixteen members had visited Mr. W. Carmichael, silversmith, and spent an interesting time inspecting his workshop. Members are planning to visit the plant of Swift's Canadian Company, Store Street, on May 18 at 2 o'clock. Mrs. T. H. Cave reported on the last social. A hard times dance will be held on May 26. Hostesses during the social hour were Mesdames A. Booth, F. Lock, R. Garrett and G. Williamson.

PARKSVILLE

An entertaining debate was the chief item of interest at the May meeting of the Parksville Women's Institute. The subject was a resolution to the effect that women in the country have wider interests than women in the city. Mrs. C. Blenkin, seconded by Mrs. R. Sprinkling, were in favor, and Mrs. Frank Lee, seconded by Mrs. Baker, against. Interesting discussions followed, and the result was an overwhelming vote in favor of the resolution.

The report of the committees for the Spring daffodil show was read. Mrs. Harrison reported that the football grounds committee had been able to add $70.65 to their funds as the result of a very successful dance.

A tulip show, under the auspices of the Parksville Women's Auxiliary, and a picture show given by the Development Association, and the annual fete for the vicarage fund, to be held in Mrs. Riddell's grounds at Qualicum Beach on July 21 were announced.

Donations of $2 to the Crippled Children's Hospital in Vancouver, and $2 towards prizes for children's posters at the Fall Fair were voted.

VIMY

The Vimy W.I. met at the home of Mrs. G. Cleough, Cowichan Lake Road, on Tuesday afternoon, with Mrs. Robson presiding. A letter of appreciation was received from Queen Alexandra Solarium for a case of eggs sent by the institute. Another case will be sent next week. A sewing bee for the King's Daughters' Hospital will be held in June. It was decided to close the circulating library for the present, owing to the illness of the librarian, Mrs. A. Wagstaff. Prizes will be offered for the Cowichan Fall fair, for girls' home economics judging contests and boys' potato club exhibits. Mrs. W. D. Wilkin reported progress in the poultry club. An interesting letter was read from Miss M. Claxton, nurse in Peace River district, formerly a nurse in this district. A social hour followed the business meeting, tea being served by Mrs. Cleough.

Polo Coats Supreme From $8.95

A.K. LOVE Ltd.

Phone G 5913 708 View Street

HOME FURNITURE COMPANY

"BUILT ON QUALITY—GROWING ON SERVICE"

F. W. BARTHOLOMEW

825 Fort Street Phone E 9921

SPECIAL TO CLEAR

Seed Potatoes in 100-Lb. Sacks

Early Rose, $1.00 Early Epicure, $1.00

GOVERNMENT CERTIFIED

Early Rose, $1.50 Early Epicure, $1.50

Beauty of Hebron, $1.50 Irish Cobbler, $1.50

LAWN GRASS AND GARDEN SEEDS

Organic and Chemical Fertilizers for All Purposes

See Us About What to Use and Quantity Required

SCOTT & PEDEN PHONE G 7181

Corner Store and Cormorant Streets, Opposite E. & N. Rly.

GRAIN SEEDS FERTILIZERS

A Close Examination Reveals QUALITY

THE best bread is easily recognized. Day after day, always the same fine quality. Your health, your growing children demand the real bread . . . 4X Bread . . . you cannot afford to be satisfied with substitutes or imitations.

Take care! Do not let "price appeal" rob your family of proper nourishment . . . Eat 4X Bread . . . it's real Bread.

CANADIAN BAKERIES LTD.

Fresh on your street every day . . . six days a week.

C.B.4

Quality BREAD

LUX won't fade colours won't shrink woollens

★ First, measure the sweater—then make lukewarm Lux suds and press them gently through—don't rub the least bit! Rinse in 3 lukewarm waters, pin flat on a board to dry, shaping to the measurements you made at first.

This easy way preserves "elasticity"—leaves your sweater soft, perfect-fitting—like new! Ordinary soaps—cakes, powders, chips—often contain harmful alkali which shrinks wool and fades colours, too. Lux has no harmful alkali. Anything safe in water alone *is safe in Lux!*

Lever Brothers Limited, Toronto

Soapmakers by appointment to their Excellencies the Governor-General and Countess of Bessborough.

Vancouver Island

FINE BLOOMS ON DISPLAY

Tulips Especially Noticeable in Excellent Show Held at Ladysmith

LADYSMITH, May 11.—The Horticultural Society's first flower show of the year, held Saturday in the Hillier Block, brought out a marvelous display of blooms. Although the show was predominantly for the display of tulips, other species were strongly represented.

Carnations on exhibit made an exceptional showing, and some of the varieties vouched for the highly specialized nature of the local culture. Early flowering shrubs and rock plants were displayed in beauty and strength, but the great masses of tulips, of every known shade and variety, called for admiration and enthusiastic comment from the numerous visitors who thronged the show rooms from the city and district.

Dr. E. M. Straight, of the Dominion Experimental Farm at Saanich was the judge, and freely confessed an evening of difficult decisions in the matter of awards. When judging the best tulip, the degree of quality was so evenly matched, Dr. Straight was compelled for the sake of a decision to make his award on the greater length of the winning stem.

Displayed for the first time locally, a beautiful blue poppy, grown by Miss Dorothy Bryant, was the centre of interest in the show.

J. King, by a margin of one point over his nearest competitor, T. Honeyman, was the trophy winner for the highest points. The awards were as follows:

LIST OF AWARDS

Tulips—Early flowering: Red or scarlet, 1, A. P. Glen; 2, T. Honeyman; bicolor, 1, J. King; best bloom, 1, T. Honeyman.

Cottage Tulips—Red or scarlet, 1, J. King; 2, C. Williams; white, 1 and 2, T. Honeyman; pink or rose, 1, T. Honeyman; 2, A. P. Glen; bicolor, 1, J. King; 2, C. Williams; yellow, 1, T. Honeyman; 2, J. King; best bloom, 1, T. Honeyman.

Darwin Tulips — Bartigon, 1, J. King; Farncombe Saunders, 1, J. Currie; King Harold, 1, Mrs. Comley; 2, J. King; A.O.V. red or scarlet, 1, T. Honeyman; 2, A. P. Glen; Clara Butt, 1, T. Honeyman; 2, J. Currie; Suzon, 1, J. King; 2, E. W. Forward; Edmee, 1, F. Hunter; 2, E. W. Forward; A.O.V. pink or rose, 1, J. King; 2, Mrs. Comley; Rev. Ewbank, 1, J. Currie; 2, T. Honeyman; William Copeland, 1, F. Hunter; 2, A. P. Glen; A.O.V. lavender or purple, 1, T. Honeyman; Sultan, 1, F. Hunter; 2, T. Honeyman; A.O.V. dark shades, 1, E. W. Forward; 2, Mrs. Comley; Pride of Haarlem, 1, T. Honeyman; 2, F. Hunter; Geefs, 1, J. King; white, 1, W. Rollston; 2, J. Currie; best bloom, 1, T. Honeyman.

Breeder Tulips—Red or scarlet, 1, A. P. Glen; pink or rose, 1, A. P. Glen; purple or dark blue, 1, J. King; 2, A. P. Glen; brown or black, 1, J. King; 2, A. P. Glen; bicolor, 1, W. Wilson; best bloom, 1, J. King.

Rembrandt Tulip—2, J. Currie.

Parrot Tulip—1, A. P. Glen.

Late Doubles—1, T. Honeyman; 2, W. Rollston.

Vase of Narcissi (decorative)—1, F. Hunter; 2, T. Honeyman.

Bowl of Narcissi (decorative)—1, F. Hunter.

Vase of Tulips (decorative) — 1, Miss Bryant; 2, F. Hunter.

Bowl of Tulips (decorative)—1, T. Honeyman; 2, F. Hunter.

Vase A.O.V. bulbous flower — 1, Mrs. Collinge; 2, F. Hunter.

Bowl A.O.V. bulbous flower — 1, Miss Bryant.

Wallflowers—Red or dark, 1, J. King; 2, C. Akenhead; yellow or light, 1, J. King; 2, C. Akenhead.

Vase Wallflowers (decorative)—1, Miss Bryant.

Bowl of Pansies—1, J. King; 2, E. W. Forward.

Bowl of Primroses—1, Miss Bryant.

Bowl of Polyanthi—1, Miss Bryant.

Bowl of Primula—1, Miss Bryant.

Bowl of Anemone—1, Miss Bryant.

Auricula — 1, W. Wilson; 2, Miss Bryant.

Three varieties perennials — 1, J. King; 2, E. W. Forward.

Three varieties flowering shrubs—1, A. P. Glen; 2, Mrs. Collinge.

Three varieties rock plants—1, J. King; 2, Miss Bryant.

Six varieties rock plants—1, A. P. Glen; 2, Miss Bryant.

The Charm of Color —Quickly, Easily With Magic Tintex

Gives ANY Fabric In Home or Wardrobe ANY Desired Color!

All your faded dresses—"washed-out" lingerie — drab draperies and other household fabrics . . . *let the magic touch of Tintex transform them with lovely new color!*

It's so easy to restore all their original color-charm or to give them new and *different* color, if you wish!

Go to the nearest drug store or notion counter today—ask to see the 35 smart colors on the Tintex Color Card.

The rest is a mere matter of moments and surprised delight!

—THE TINTEX GROUP—

Tintex Gray Box—Tints and dyes all materials.

Tintex Blue Box — For lace-trimmed silks — tints the silk, lace remains original color.

Tintex Color Remover — Removes old dark color from any material so it can be dyed a new light color.

Whitex—A bluing for restoring whiteness to all yellowed white materials.

At all drug and notion counters 15¢

Tintex
TINTS AND DYES

FARMERS MEET AT SHAWNIGAN

COBBLE HILL, May 11.—The directors of the Shawnigan Farmers' Institute met last night at the home of R. B. Moulton.

A letter of regret was sent to Mrs. Mudge on the death of her husband, who had been a prominent director for the past ten or more years. F. T. Elford was appointed vice-president in place of Mr. Mudge. W. Mudge will act as director until the end of the year. G. C. Cheeke will be on the hall committee.

A deficit of $28 on the Spring show was offset by a profit of $35 from the recent card party.

A meeting of the members of the institute will be held on June 4 for the purpose of revising the catalogue for the Fall fair, to be held on September 8.

An offer of Mr. and Mrs. Grainger to put on a concert in the Autumn was accepted with thanks.

ST. JOHN AMBULANCE EXAMINATION RESULTS

NANAIMO, May 11.—The results of the first aid examinations of the Western Fuel Corporation St. John Ambulance class, held on April 24, are as follows, with the names in order of merit:

Juniors—William S. Crellin, George Sinclair Wilson, Joseph John Slater, and Edward Hugh McMillan.

Seniors, first year—Toiva Sillanpaa, William Gordon, Edward Slater, David Jacques and Hugh Gilmore, Albert Punn, Harry Bainbridge, Michael Krall, Jr., Ian Raynor and John McLean, Robert Malone, Henry Hayes and Stanley Jacques, Robert McAllister, Raymond Harrison, Robert McCourt, George Burton Schofield, Bertram Donald Bell, James Callow, Ernest Webster, Jonathan Ostle, David B. Arnett, Joseph Jarvie Wilson, Neil McIntyre.

Second-Year Vouchers—Earle A. Moore, Charles Kules.

Third-Year Medallion — Charles Reginald Dickinson.

Fourth Year (first label)—William H. Moore.

Fourth Label—Charles Wharton, David Stobbart.

Dr. A. Manson was examiner and Dr. O. G. Ingham instructor.

EGG-LAYING CONTEST

Results of the Vancouver Island egg laying contest, conducted during the week ending May 7, by the Dominion Experimental Station at Sidney, were:

	Week Points	Total Points
Buff Rock—		
Mouat Bros.	32.8	839.7
Barred Rock—		
Chaplin & Oswald	55.4	976.7
Exp. Farm, Agassiz	52.8	1040.7
E. C. Lambert	51.6	857.3
A. W. Schofield	67.1	734.3
White Wyandotte—		
Corbett & Tolputt	45.4	957.8
Exp. Station, Sidney	36.1	786.1
Exp. Station, Summerland	35.0	814.8
R. B. Jeffery	56.6	695.7
Geo. H. Mather	41.3	889.1
Barred Rock—		
Swastika Poultry Farm	66.8	1043.8
Rhode Island Red—		
Burgess	*69.5	*1435.5
H. C. Cooke	52.9	1311.0
O. G. Hunt	64.8	963.5
Mrs. A. G. Jackson	56.2	1127.7
H. D. Reid	46.8	903.6
H. O. Scott	58.1	999.6
White Leghorn—		
A. Adams	38.0	785.2
A. A. Bentley	58.4	739.4
J. S. Bains	92.4	964.3
W. Bradley	85.2	1232.9
Dashwood Poultry Ranch	83.3	910.0
J. J. Duncan	46.9	1068.1
A. Georgeson	54.1	1314.3
C. G. Golding	41.2	1066.7
George Stripp	61.8	1100.2
P. E. Lowther	81.1	896.4
R. MacKenzie	13.9	489.2
J. Smyth	98.2	1099.5
Ware & Reaney	67.6	845.1
Westwood Poultry Farm	65.2	1372.5
T. Wilkinson	58.5	1231.0
Light Sussex—		
R. V. Robinson	56.2	1310.2
Leghorn man.		

BOARD DISCUSSES ROAD AND WHARF

Nanaimo Body to Bring Matters Before Minister of Works—Appoint New Council

NANAIMO, May 11.—The regular meeting of the Nanaimo Board of Trade was held last evening, with President Mitchell presiding.

A letter was read from the Government engineer, stating that he was in complete accord with the board's ideas in regard to Departure Bay Road, but had no idea where the money could be got to pay for property on the corner of the road, as no appropriation had been made for that purpose.

President Mitchell said the board had been let down badly in this matter. He had seen Mr. Pethick, the engineer, and had told him they would deal directly with the Department of Public Works, and asked that some member move that the secretary be instructed to write the Minister of Public Works outlining fully the situation. On motion the secretary will write the minister as proposed and send a copy of the letter to the local member of the Legislature, George S. Pearson, and also to Mr. Hanna, the member for Alberni, with a covering letter asking their support in the matter.

The matter of an assembling and shipping wharf had turned out to be a much more baffling problem than it first appeared to be, said the president, and it was to be left in the hands of a committee to go thoroughly into freight rates, which seemed to be the key question.

A resolution from Saanich board, for which they asked endorsation, was on motion of T. B. Booth, laid over until the secretary could obtain further particulars, for which he was instructed to write. The motion was "That the Saanich Board of Trade strongly protests the action of the Federal Government in abolishing the system of trained nurses for Indians on Vancouver Island."

The new council and chairmen of committees for 1932-1933 are as follows: W. W. R. Mitchell, C. H. Bryne, A. Leighton, James McMasters, R. R. Hindmarch, W. E. Rumming, F. C. Grant, Joseph N. Kneen, John F. Doyle, Elmer Harris, S. M. Saunders and P. D. Preddy.

Agriculture and dairying, A. Leighton; civic, legislative and public utilities, James McMasters; coal industry, R. R. Hindmarch; trade and commerce, W. E. Rumming; finance and membership, F. C. Grant; harbor and fisheries, J. N. Kneen; railway and transportation, E. Harris; tourist, publicity and entertainment, S. M. Saunders and P. D. Preddy; new industries, John F. Doyle.

LADYSMITH BOARD OF TRADE MEETS

Invitation Received to Attend Cricket Matches—Arrange for Gift of Famous Cherries

LADYSMITH, May 11.—The board of trade held the monthly meeting last night in the Council Chamber. No session was held last month, and as a result correspondence had accumulated and occupied a large portion of the time.

The Australian cricketers will play the first two games of their transcanada tour in Victoria on the University School grounds, and an invitation was extended to the Ladysmith board and friends to avail themselves of this prospective treat on June 18 and 20. No official acceptance was indicated but, according to the members, it is likely that Ladysmith will send an enthusiastic party to watch the games.

The Associated Boards of Vancouver Island will probably meet in annual convention on July 15. Nanaimo is the convention city chosen.

Ladysmith Board of Trade has appointed a committee to arrange for cartons of the famous local cherries to be delivered to the delegates at the annual convention. A carton will be presented to each delegate as a gesture of courtesy from Ladysmith and, incidentally, the delegates will be enabled to appreciate that the reputation of the local product is most deserving.

W. W. Walkem was elected president of the board for another term, while Vice-President N. M. Foulkes and Secretary-Treasurer J. A. Knight were also re-elected. The executive and the various committees will be arranged at the next meeting of the board.

Y.P. LEAGUE MEETING

DUNCAN, May 11.—Margaret Kerrone presided at the meeting of the Young People's League at the United Church on Monday evening. Mr. R. Sanderson was the speaker, taking for his subject, "Meeting God." Progress is being made at the new tennis court. It is expected to be ready for opening next week.

Acceptance Awaiting Chairman's Approval

NEW YORK, May 11.—Emil Lederer, senior director of the Hamburg-American Line in the United States, said today his acceptance of the post of executive head of the Transatlantic Passenger Conference is subject to the approval of Dr. Wilhelm Cuno, chairman of the board of the line in Hamburg.

He said he was in communication with Dr. Cuno. Acceptance of the position would make Lederer "supreme authority" of the conference in the United States and Canada.

SOLOIST AT MEETING

Two much-enjoyed vocal solos were given by Mrs. H. Lazenby, well known Victoria contralto, at the meeting of the Women's Canadian Club on Tuesday. Her numbers, ably accompanied at the piano by Mrs. Conyers, were "Song of a Heart" (Louise Tunison), and "Slumber Sea" (Myra Chisholm)

Hudson's Bay Company.
INCORPORATED 2ND MAY 1670.

Phenomenal Scoop!

1932 Latest Model

Clock Radio

15 Only, On Sale Today at

69.50

$6.95 Down—$6.50 Monthly

This is one of the fastest selling and most popular lines of Radio in Canada but we have been requested by the manufacturer to withhold the name. It is Superheterodyne with Pentode and Multi-Mu Tubes and equipped with Hammond Electric Clock—all in a beautiful "Grandfather Clock" Cabinet.

If within five days you are not entirely satisfied your money will be gladly refunded.

On Sale This Morning at Nine o'Clock

—Radio Dept., Third Floor, HBC

The Daily Cross-Word Puzzle

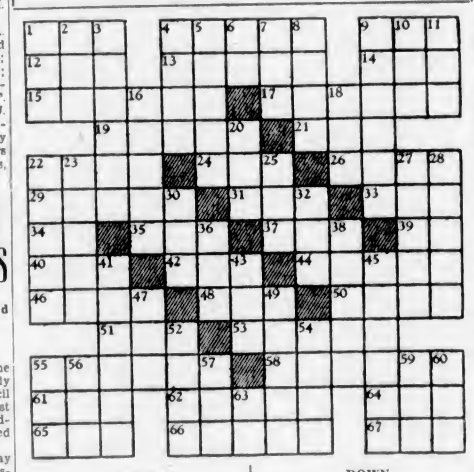

ACROSS

1. Dexterity.
4. Over.
9. Carryall.
12. Bean.
13. Ethical.
14. Before.
15. Individual.
17. Faculty.
19. Land measures.
21. Seine.
22. Moon.
24. Convulsive sigh.
26. To strike.
29. Passage.
31. Tennis term.
33. Girl's name.
34. French conjunction.
35. Watch charm.
37. Slang: sailor.
39. By.
40. Set of tools.
42. Pile.
44. Characteristic.
46. Killed.
48. Weapon.
50. Capably.
51. Color.
53. Lowest point.
55. Checkered cloth.
58. Name of foot disease
61. Self.
62. Example.
64. Kind of dog.
65. Beetle.
66. Eaten away.
67. Golf mound.

DOWN

1. Serpent.
2. Deer.
3. Oppressor.
4. Cupid.
5. Parts of skeleton.
6. Conjunction.
7. Tub.
8. Spirit.
9. Insect.
10. Vase.
11. To place.
16. Neck cloth.
18. French plural article.
20. Sun.
22. Vegetables.
23. Up to.
25. To plead.
27. To be of use.
28. Trivial.
30. That over there.
32. Child.
36. To capture.
38. Plait.
41. Great fright.
43. Play on words.
45. Unceremonious.
47. Moist.
49. Titles.
52. Title.
54. Glen.
55. To spread.
56. Past.
57. Conjunction.
59. To regret.
60. Period.
63. To act.

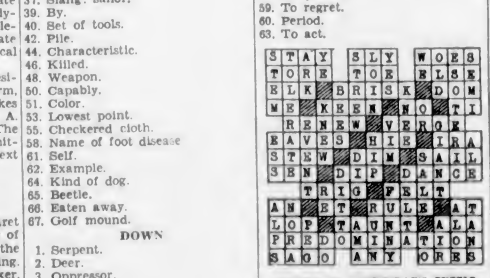

ANSWER TO YESTERDAY'S PUZZLE

Sues for Damages Following Injury In Auto Accident

An action in which Alec Gamon, Victoria, is suing Thomas S. Eastman for special damages of $2,158 and unstated general damages, was commenced in Supreme Court here yesterday afternoon and adjourned to 10 o'clock this morning.

The action is one involving an accident between a motorcycle, on which Alec Gamon was riding with a friend, Arthur Burgess Grant, and an automobile alleged to have been backed onto the Gorge Highway in the path of the motorcycle, on March 22, 1931, by the defendant.

Mr. Gamon suffered severe injuries to his leg which required several months' treatment in hospital and from which he is not yet fully recovered. The case opened with the production of drawings of the point of the accident. Ernest L. Tait, with C. Harold Tait, appeared for the plaintiff, and Roy Manzer was counsel for Mr. Eastman.

SALVATION ARMY CONTINUES DRIVE

Returns to Date in Self-Denial Campaign Prove Very Gratifying to Workers

Although no definite cash returns have been announced as yet, it is generally estimated that the workers in the self-denial drive, now being conducted by the Salvation Army members, are receiving results which will in the end surpass last year's aggregate.

The Salvation Army exists to deal with that deeper degradation which has come on all nations alike. It aims at securing the attention of the world on all matters pertaining to social welfare, national righteousness, and believes that the remedy for the ills to which the troubled world is heir is to be found in the Gospel of Christ.

It knows no class, color or creed, but wherever there is want and suffering, necessity and tribulations, the members of the Army are to be found bringing succor, hope and courage to those in despair.

Its operations are not only carried on for the great masses, but also amongst the scattered communities and villages. It is also found in every land declaring salvation and deliverance and reaching forth a brother's hand.

EXPORTS OF GRAIN ALREADY AHEAD OF LAST YEAR'S TOTAL

VANCOUVER, May 11 (CP).—Grain export totals to 8 o'clock this morning, according to Vancouver Merchants' Exchange, were 67,493,327 bushels, with ships in port to load 2,116,000 bushels; May bookings of 2,628,534 bushels additional, and incomplete June bookings of 2,054,267 bushels. These figures already nearly reach the full quantity moved through all of the last preceding session. During the last seven days 2,489,584 bushels were exported.

There are 10,260,597 bushels in elevators, with 462,000 bushels on cars in terminus and 767,000 bushels moving west on lines in British Columbia. Export total at this time last year was 59,780,649 bushels.

Radio Programmes

Summary of Schedule of Victoria and Other Pacific Coast Stations

CKWX, Vancouver (410.7m)

5:00 p.m.—Uncle Bob.
5:30 p.m.—Announcements.
6:00 p.m.—Studio programme.
6:15 p.m.—Uncle Jerry.
6:30 p.m.—The mystery programme
7:00 p.m.—Studio programme
8:00 p.m.—Tom MacInnes, talk.
9:00 p.m.—Domini Dwyer.
9:15 p.m.—Big Chief Vancouver.
9:30 p.m.—Knice and Knifty.
10:00 p.m.—Artists' Trio.

CJOR, Vancouver (217m)

12:30 p.m.—News flashes.
12:45 p.m.—Musical programme.
4:15 p.m.—Beauty talk.
4:30 p.m.—News flashes.
4:45 p.m.—Musical programme
5:15 p.m.—Big Brother Bill.
6:00 p.m.—Musical programme.
6:30 p.m.—News flashes.
6:45 p.m.—Studio programme.
7:00 p.m.—Studio.
7:15 p.m.—Talk.
8:45 p.m.—Studio programme.

CNRV, Vancouver (291.1m)

10:30 a.m.—Musical programme.
12:00 noon—Correct time.
9:30 p.m.—Musical programme.
9:00 p.m.—Sydney Kelland, organist.
6:30 p.m.—Musical programme.
7:45 p.m.—The News Herald of the Air.
8:00 p.m.—Alfredo Meunier, pianist.
8:30 p.m.—Correct time; varied programme.
9:00 p.m.—Instrumental trio.
9:30 p.m.—Weather forecast.

N.B.C. (Over KOMO and KJR)

9:15 a.m.—Beautiful Thoughts.
9:45 a.m.—Beauty talk
11:45 a.m.—Piano Moods.
1:15 p.m.—Melody.
1:45 p.m.—Moments in Science.
3:00 p.m.—Matinee.
3:00 p.m.—Rose Room Orchestra.
3:15 p.m.—Peter Van Steeden and his orchestra.
3:25 p.m.—John B. Kennedy.
3:45 p.m.—Musical Moments.
4:00 p.m.—News service
4:15 p.m.—The World Today.
4:30 p.m.—News Service.
4:45 p.m.—Famous Fallacies of Business.
5:00 p.m.—Rudy Vallee.
6:00 p.m.—Dramatic Musicals.
6:30 p.m.—Ensemble.
7:00 p.m.—Dance Orchestra.
8:00 p.m.—Amos 'n' Andy.
8:15 p.m.—Symphony hour.
9:15 p.m.—Sperry Smiles.
9:30 p.m.—Postoffice.
9:45 p.m.—Orchestra.
10:00 p.m.—News.
10:30 p.m.—Hill Billies.
11:00 p.m.—Dance orchestra.
12:00 to 12:30 a.m.—N.B.C. Organ Recital.

C.B.S. (Over KVI)

9:30 a.m.—Columbia Revue.
10:15 a.m.—Columbia Farm Community Network Programme.
11:00 a.m.—The Singing Vagabond.
11:15 a.m.—Salon Orchestra.
11:30 a.m.—School of the Air.
12:30 p.m.—Miriam Ray.
1:00 p.m.—Navy Band.
1:30 p.m.—Orchestra.
2:00 p.m.—Ashbury Park Orchestra.
2:45 p.m.—"Meet the Artist."
3:00 p.m.—Frank Ross.
4:00 p.m.—Orchestra.
4:19 p.m.—Red Nichols' Orchestra.
4:30 p.m.—Between Bookends.
5:00 p.m.—Comedy.
9:30 p.m.—Quiet Harmonies.
8:00 p.m.—Orchestra.
7:00 p.m.—Orchestra.
7:30 p.m.—Opera Miniatures.
7:45 p.m.—Myrt and Marge.
8:15 p.m.—Jack Miller.
8:45 p.m.—Radio Round-up.
9:00 p.m.—Surprise programme.

Hudson's Bay Company.
INCORPORATED 2ND MAY 1670.

Phone, It's Quick! Free Delivery

HBC SERVICE GROCERIES Empire 7111

Special Values for Today, Friday and Saturday
Please Order Early

EXTRA SPECIAL
Seal of Quality Flour, 7-lb. sack ..... 25¢

B.C. Finest Granulated Sugar. New low standard prices.
100-lb. sack $5.00
20 lbs. $1.05
10 lbs. ..... 55¢

BREAKFAST FOODS
Quaker Corn Flakes, 3 pkts. for ..... 25¢
Quaker Muffets. Special, per packet ..... 14¢
3 for ..... 40¢

Australian Peaches, halves or sliced. Large 2½ tins ..... 25¢
2 tins for ..... 48¢
Fiji Pineapple, sliced, No. 2 tins ..... 19¢
3 tins for ..... 55¢
Fraser Valley Pickles. Sweet Mustard or Sweet Mixed. Large bottle for ..... 33¢
B.C. Crab Meat, No. ½ tins for ..... 23¢
2 tins for ..... 45¢
Clark's Tomato Ketchup. Large bottle for ..... 17¢
Libby's Tomato Juice, tin, 10¢
12 tins for $1.10
Asparagus Tips. Libby's and Del Monte. No. 1 square tin. Special ..... 33¢
2 tins for ..... 65¢

ROYAL CITY PRODUCTS AT SPECIAL PRICES
Ripe Tomatoes. Large 2½ tins, 3 for ..... 29¢
Cut Green Beans, No. 2 tins, 2 for ..... 25¢
Crosby Corn. No. 2 tins, 3 for ..... 29¢

Argood Brand Apricot Jam, 4-lb. tin. Special ..... 43¢
Devon Lass Cream, from England, per tin ..... 20¢
3 tins for ..... 58¢
Hallowi Dates, 3 lbs. for 25¢

KING OSCAR SARDINES
Fancy Quality. Extra Special, per tin ..... 15¢
3 tins for ..... 43¢

Ogilvie Minute Oats, 6-lb. bag. Special ..... 32¢
20-lb. bag. Special ..... 79¢
Ogilvie's Wheat Hearts. Large tube ..... 15¢

BRING YOUR HEDLUND'S COUPON HERE
Buy 1 tin Hedlund's Roast Pork or Lunch Tongue 35¢ and for 1c and your coupon you will receive 1 tin Hedlund's Meat Balls.

PRUNES
Santa Clara Valley, size 60-70's, 25-lb. box $1.47
Frankford Peaches, halves, per tin ..... 15¢

BAKERY SUGGESTIONS
Cinnamon Buns, dozen ..... 25¢
Fruit Biscuits, dozen ..... 15¢
Raisin Pies, each ..... 20¢

CREAM-FILLED SHORTBREAD BISCUITS
Freshly made, four flavors, lb. ..... 20¢
500 lbs. only

H B C QUALITY TEAS AND COFFEES
Our No. 1 Broken Orange Pekoe Tea. Special, lb. 59¢
3 lbs. for $1.65
Turban Blend Tea, lb. 40¢
3 lbs. for $1.10
Family Blend Tea, lb. 25¢
5 lbs. for $1.15
H B C Freshly Ground Pure Coffees. Special, per lb. 47¢, 38¢ and ..... 32¢

H B C TOILET ROLLS
Pure Crepe Tissue, made in B.C., 3 large rolls for 25¢

SOAP SPECIALS
P. & G. Naphtha Soap, 7 large bars for ..... 25¢
Gold Dust Washing Powder, large packet ..... 23¢
Caravan Castile Soap, large bar. Special ..... 16¢

CANDY SPECIALS
Wrapped Toffee Social Whirls, per lb. ..... 30¢
Chocolate Caramels. Special, per lb. ..... 25¢
Neilson's Assorted Chocolates, Creams and Hard Centres, per lb. ..... 35¢
Golden Satin Mellow Crisps, per lb. ..... 25¢

MORNING SPECIAL
9 to 12 Only
Selected Creamery Butter, 3 lbs. for ..... 55¢
Ontario Mild Cheese, per lb. ..... 15¢

1 lb. Boneless Raw Ham and 1 Dozen Eggs for ..... 45¢
North Star Back Bacon, per lb. ..... 24¢
Sweet Pickled Picnic Ham, per lb. ..... 11¢
McLaren's and Ingersoll Cream Cheese, 2 pkts. for 25¢
Velveeta and Carillon Cheese, per packet ..... 17¢
Dutch Edam Cheese, lb., 38¢

LOCAL FRESH FIRST EGGS
3 Dozen for ..... 52¢

Sliced Jellied Lunch Tongue, per lb. ..... 40¢
Sliced Ham and Cheese Loaf, per lb. ..... 25¢
Sliced Jellied Ham, per lb. 20¢

FRUIT AND VEGETABLE SPECIALS
Mountain Honey, 12-oz. jar for ..... 21¢
Delicious Apples, 4 lbs. 29¢
Sunkist Lemons, thin skinned and juicy, per dozen ..... 17¢
New Local Head Lettuce, per head ..... 10¢
Potatoes, finest quality, 25 lbs. for ..... 28¢
Sunkist Oranges, thin skinned and juicy, per dozen ..... 34¢
3 dozen for $1.00

HBC GROCETERIA
CARRY AND SAVE

Specials for Today's Shoppers

9 TO 11 A.M. ONLY
250 Smoked Cottage Rolls, handy size, average 3½ lbs. At, each 35c

King-Beach Superior Orange Marmalade, 2½-lb. jar ..... 29¢
Choice Quality Peas, 3 tins for ..... 25¢
Quaker Choice Corn, 3 tins for ..... 25¢
Honey Graham Wafers, 1-lb. packet for ..... 19¢
Jelly Powders, Empress and Nabob, 6 packets for ..... 25¢
Salmon, Clover Leaf Fancy Pink, 1-lb. tins, 3 tins for 25¢

H B C Household Tea, a popular Pekoe, per lb. ..... 28¢
3 lbs. for ..... 82¢
H B C No. 1 Broken Orange Pekoe. Regular 55c. Per lb. ..... 47¢
3 lbs. for $1.39

H B C Economy Coffee, per lb. ..... 25¢
Blue Ribbon, Jameson's, Nabob Coffee, 1-lb. tin ..... 39¢

Beekist Pure Honey, No. 2½ tin ..... 25¢
(Limit 2 Tins)

Australian Pears, No. 1 tin, at ..... 15¢
Clark's Potted Meats, 4 tins for ..... 25¢
Royal Crown Soap, 7 bars for ..... 25¢
Ontario Choice Mild Cheese, per lb. ..... 18¢

9 TO 11 A.M. ONLY
1 lb. Special Side Bacon and 1 Dozen Eggs, Fresh Pullet Extras. All for
25c

HBC Quality Meats

RED RIBBON BEEF
Sirloin, per lb. ..... 28¢
Aitch Bone, per lb. ..... 25¢
Sirloin Tip, per lb. ..... 22¢
Prime Rib and Rump, lb. 18¢
Thick Rib Roast, per lb. 15¢
Brisket, corned or fresh, lb. 8¢

LAMB
Legs and Loins, per lb. 30¢
Shoulders, per lb. ..... 18¢

VEAL
Fillets, centre cut, lb. ..... 33¢
Rumps and Loins, lb. ..... 25¢
Round Shoulders, per lb. 18¢

PORK
Legs and Loins, per lb. 15¢
Shoulders and Sides, lb. 12¢

—Quality Food Market, Lower Main Floor, HBC

A Delicious Luncheon!

Doesn't this sound appetizing? A cup of consommé, followed by a tender, juicy, fillet steak, well garnished; then a dish of fresh fruit, topped with ice cream; and a pot of our delicious freshly brewed Mocha and Java Coffee.

50c

—Victorian Restaurant, Fourth Floor, HBC

Hudson's Bay Company.

INCORPORATED 2ND MAY 1670.

ANNIVERSARY SALE

1670 - 262 Years of Service in Canada - 1932

Today's Specials in Our Drug Dept.

35c Effervescent Citrate of Magnesia for ..... 29¢
25c A.B.S. & C. Tablets for ..... 19¢
25c Extract of Witch Hazel for ..... 19¢
$1.00 Eno's Fruit Salt for ..... 89¢
$1.00 Pond's Cold Cream, large ..... 89¢
50c H B C Milk of Magnesia for 39¢
10c Vaseline for ..... 9¢
$1.25 Value Hair Brushes for $1.00
25c Listerine Tooth Paste ..... 23¢
2 for ..... 45¢
25c Pond's Cleansing Tissues for 17¢
60c Mentholatum for ..... 54¢
60c Chase's Nerve Food for ..... 49¢

—Main Floor, HBC

THREE EXTRA BARGAIN DAYS---THURSDAY, FRIDAY, SATURDAY

Smart New Frocks

New Frocks at special low prices, in Canton crepes and in smart afternoon styles, including ensembles and dainty printed Frocks or Jacket Frocks in a wide assortment of colors, in sizes for misses and women. Special

7.95

—Second Floor, HBC

Summery Hats and Turbans

Here are large Straws of many novelty weaves, in all white, sand, green, blue, brown and black, with some two-tones. All are smartly trimmed. The Turbans are of novelty straw cloth, combined with tucked silks.

2.95

—Second Floor, HBC

Women's Fashionable Sandals

T-Straps and One-Straps, with comfortable walking heels. Sizes 3 to 8 and fittings A to C. In all white; in white trimmed with black; white trimmed with brown and beige trimmed with brown. Per pair

3.69

—Main Floor, HBC

Colored Linen Damask Sets

Each set consists of a Cloth and six Napkins. There are three sizes for the cloth: 54 x 54 inches, 59 x 59 inches, and 45 x 70 inches, respectively. In pastel colorings. Ordinarily to $5.50.

2.98

—Main Floor, HBC

A Cretonne Bargain

Dozens of bolts, including all the latest from English and Canadian mills, in a wonderful variety of designs and colorings suitable for drapes, slips or light covers. Widths 31 to 46 inches. Per yard

39c

—Third Floor, HBC

Dining-Room Suite $11.50 Down

Large, well-finished Suites in dark walnut. Consisting of buffet, extension table and set of six chairs. You will be proud to own one of these handsome suites.

115.00

—Fourth Floor, HBC

Children's Wool Pullovers

Thursday—9 o'Clock Special

60 Children's flat knit all-wool half-sleeved Pullovers, with V neck. Ideal to slip on for play hours at beach or home. Sizes for 2 to 6 years. Copenhagen, flame and paddy. Each

50c

—Second Floor, HBC

Women's $35.00 Coats

In all the latest styles, featuring new collars, sleeves, semi-flare styles, many with belts, and trimmed with new Summer furs. For misses and women. In materials of fancy weaves, chonga and wool crepes. Sale

23.75

—Second Floor, HBC

Women's New Sweaters

We have a wonderful assortment to choose from in these new Pullovers in fancy lacy weaves, lovely designs, and most attractive colors. Small and medium sizes. Sale Price

1.95

—Second Floor, HBC

Men's House Slippers

Leather Slippers, with elk leather soles and rubber heels. Shades of brown, black, red and blue. All sizes 6 to 11. These are splendid wearing and neat fitting slippers. Per pair

1.95

—Main Floor, HBC

Satin-Bound Wool Blankets

Ideal for throws as well as blankets. Choose from camel, rose, green and blue. Soft and cosy, for gift or home use. Size 60 x 80 inches. Each

3.98

—Main Floor, HBC

Table of Drapery Fabrics

Including new plain Silks in dainty colorings, Casement Cloths in fast colors, Sateens and other fabrics—all grouped into one big offering for quick selling. Single and double widths. Per yard

49c

—Third Floor, HBC

Chesterfield Suite $8.95 Down

Comfortable 3-Piece Suites, made in strong, serviceable tapestry, with well sprung seats, rounded arms and neat cabriole feet. Chesterfield and two arm chairs.

89.50

—Fourth Floor, HBC

36 Wool Sun Suits

Thursday—9 o'Clock Special

All-wool flat knit, in assorted stripes with strap shoulders. Sizes for 2 and 3 years only. Every little tot will have his or her sun suit this year. Each

50c

—Second Floor, HBC

Sleeveless Blouses

Tailored from good quality Celanese silk crepe, and featuring new necklines, with new ruffles, jabots and revers. In pastel, white and eggshell. Sizes 34 to 40. Special

2.25

—Second Floor, HBC

Leather Sports Jackets

"All the rage" for hiking and sports wear. In colors of blue, green, brown, tan, and in black. Suitable to wear with separate skirts. Sizes 16 to 20.

7.95

—Second Floor, HBC

Girls' Pantie Frocks

200 Little Dresses in neat tub-fast prints in figured and floral designs, with contrasting trimmings. Sizes for 2 to 6 years. Cool and dainty for Summer play wear.

59c

—Second Floor, HBC

Rayon Silk Bedspreads

Sizes for single, three-quarter and double beds. In colors of rose, blue, green and mauve, these are very dainty and fascinating Bedspreads. Each

2.98

—Main Floor, HBC

Save $10.00 on an Axminster Rug

Here are five Rugs offered at a bargain price. Each is 6 ft. 9 in. by 9 ft. They are the best grade seamless standard Barrymore in very heavy pile and rich attractive designs and colorings. Ordinarily $35.00.

25.00

—Third Floor, HBC

A Card Table Special

These are walnut-finished folding Card Tables with green felt tops and strongly braced corners. They are very strong and fold very compactly. Special at

2.25

—Fourth Floor, HBC

Men's $1.95 Caps

Thursday—9 o'Clock Special

All Pure Wool Tweed Caps in rich shades of grey and brown. Silk lined and with one-piece top. All sizes are available at a bargain price for this morning.

1.19

—Main Floor, HBC

Fashionable Sports Skirts

A good assortment in fleck tweed mixtures and fancy checks. They have fitted yokes, semi-flare lines, and some with pleats. A good variety of new colors. Sizes 14 to 20. Special

3.95

—Second Floor, HBC

50 Crystal Necklets

Exceptionally attractive value in graduated style Crystal Necklets offered for alert shoppers today. These are charming with the modern styles in blouses and frocks.

89c

—Main Floor, HBC

Children's Wool Swimming Suits

Serviceable ribbed all wool, with reinforced crotch, flat seams and suntan back. In navy, red, green, blue and black. Sizes for 6 to 14 years. There are just 60 for extra bargain shoppers. Each

1.00

—Second Floor, HBC

Colored Turkish Towels

Hard-Wearing Towels in multi-colored stripe effects. Ideal for general and beach use. Size 22 x 46 inches. Each

29c

—Main Floor, HBC

Printed Linoleum

A very fine make with a heavy cork base and splendid designs and colorings. Slight imperfections in printing are responsible for a specially low price. Width 6 feet. Square yard

69c

—Third Floor, HBC

Men's $35.00 Suits

High-Grade Tailored Suits at a big saving. They are tailored in fine quality all pure wool worsteds, blue serges and plain or fancy tweeds. Smart, single-breasted, natural body-fitting models. Sizes 35 to 46.

24.95

—Main Floor, HBC

Men's 50c Braces

Thursday—9 o'Clock Special

Good quality of elastic web with leather ends. Choose from light-weight for dress wear or heavy-weight for work. Per pair

39c

—Main Floor, HBC

300 Home Frocks

12 Neat styles, all in tub fast prints, in flared and straight line styles with half sleeves or sleeveless. Figured, floral or polka dot patterns, in medium or dark shades. All sizes from 16 to 52.

79c

—Second Floor, HBC

Lace and Organdie Neckwear

Fichus and Shawl Collars, also Vestees, Collar and Cuff Sets and Sweetheart Collars in the newest and smartest Summer styles. A plain frock is made dressy with the addition of dainty neckwear.

1.19

—Main Floor, HBC

Girls' Imported Pullovers

60 Dainty Hand-Embroidered Silk and Wool Pullovers, in pastel shades, and embroidered in various pretty patterns. Sizes for 2 to 6 years. Ordinarily $2.95. Special bargain

1.95

—Second Floor, HBC

Stamped and Made-Up Aprons

Stamped on unbleached cotton in three good designs, these attractive Aprons require only the embroidery stitches to complete. Finished with contrasting colored bias binding. Ordinarily 39c.

29c

—Second Floor, HBC

Inlaid Linoleums

Imported qualities from the best makers. In tiles, broken tiles, floral and jaspe effects and of splendid wearing quality. Smarten up your rooms at low cost. Special, per square yard

1.15

—Third Floor, HBC

Men's Athletic Combinations

Made from fine quality Nainsook material in athletic buttonless style. These have the rib knit waist, and are ideal for the warm weather. All sizes. Per suit

69c

—Main Floor, HBC

25 End Tables

Thursday—9 o'Clock Special

Made in half-round style in walnut finish, with moulded edge and neatly turned legs. For use near your Chesterfield or anywhere in your home.

1.25

—Fourth Floor, HBC

A Special Bargain in Foundation Garments

An exceptional group of Foundation Garments, including corselettes, girdles and corselettes with inner belts. Many of these garments were only recently selling at $5.50. Special at

2.95

—Second Floor, HBC

Women's Rubber Aprons

Practical household size in the most popular colors, prettily trimmed in contrasting shades and with pocket. These are double rubber to give excellent service and to wash well. Sale Price

59c

—Main Floor, HBC

Dainty Printed Voiles

Of fine even mesh in many gay colorful patterns, as well as in more sombre tints. The width of these summery fabrics is 38 inches. Per yard

39c

—Main Floor, HBC

China Tea Sets

In the well-known Bridal Rose pattern, with gold line and traced handles. Each set includes 23 pieces, teapot, sugar and cream, six cups and saucers and six tea plates. Special

1.29

—Third Floor, HBC

Window Shades

Made from opaque green cloth. Good, serviceable quality, mounted on strong spring roller and complete with brackets and ring pull. Size 36 x 72 inches. Special

73c

—Third Floor, HBC

Men's Coat Sweaters

All pure wool knit in coat style with two pockets. The shades from which to choose are rich grey, brown, sand, fawn and blue heather. All sizes. Ordinarily $3.50.

2.95

—Main Floor, HBC

Fine Printed Voiles

Thursday—9 o'Clock Special

300 Yards of these lovely fabrics, printed in many desirable floral patterns. The width is 36 inches. The colorings are suitable for Summer frocks for yourself and for the children. Per yard.

19c

—Main Floor, HBC

Rayon Lingerie

Including heavy quality Nightgowns with rich imported lace yokes; Pyjamas in one and two-piece styles in many gay colorings, lace-trimmed Sets, Teddies and Slips in white and pastel shades. Ordinarily $1.50 and $1.95.

98c

—Second Floor, HBC

Women's Kid Gloves

The popular 4-button slip-on style leads the fashionable world today. Here is good quality at very little cost, and in the right sizes and colors. Per pair

1.69

—Main Floor, HBC

Heavy Flat Silk Crepes

A great value at a low price. Woven from pure silk yarns in correct weight for dresses. Colors include ivory, black, homage blue, sunset, mandarin green, Spanish tile, navy. Width, 38 inches. Per yard

1.00

—Main Floor, HBC

Salad Bowl Sets

These Nests of Salad or Fruit Bowls—6 sizes to a set—are very handy. In dainty blue decorations and panel design. Useful also for keeping leftovers in the refrigerator. Special

85c

—Third Floor, HBC

Bed, Spring and Mattress

Simmons Steel Bed in special design and dark walnut finish. Complete with either coil spring or a steel frame cable spring and an all-white cotton felt mattress. Comfortable and durable.

26.95

$4.00 Down—Balance Monthly.

—Fourth Floor, HBC

Men's Half Hose

High-grade quality, including Morley's, Jaeger, "Two Steeples" and Mercury. Pure wool and silk and wool. Perfect fitting. All sizes. Ordinarily to $1.50. Per pair

95c

—Main Floor, HBC

Pantry Step Stools

These are combined stools and folding step ladders. You will wonder what you ever did without one after you have enjoyed its convenience for a little while. Special for three days only.

89c

—Fourth Floor, HBC

Misses' and Women's Swimming Suits

You will say you have never seen such remarkable value in an all-wool ribbed Swimming Suit. They have the latest features, flat seams, reinforced crotch, suntan back, etc. In blue, green, red, navy, black. Sizes 34 to 44.

1.59

—Second Floor, HBC

A Silk Hose Bargain

We have all sizes in Tendresse, Pepper, Rendezvous, Allegresse, Gunmetal, Matinee and Tropique. We advise early shopping today, as these popular Semi-Service Hose sell very fast.

79c

2 Pairs for $1.55

—Main Floor, HBC

Linen Tea Towels

Hard wearing and absorbent quality. In checks or with borders and plain centres. Sizes 19 x 30 inches and 22 x 32 inches. Each

19c

—Main Floor, HBC

45-Inch Curtain Madras

For those who have wide windows to furnish, this offering will specially appeal. All are good designs, in ecru shade and the fabrics drape gracefully and are easy to launder. Per yard

29c

—Third Floor, HBC

Bedroom Suite $5.95 Down

Neatly made Suites of fine design and finished in genuine walnut veneers. Consisting of chiffonier, vanity, bed and bench.

59.50

—Fourth Floor, HBC

Men's Silk Ties

High-grade quality pure silk in a choice selection of new rich shades and designs. Wool lined to prevent creasing, these Ties will give lasting wear and satisfaction. Ordinarily $1.50. Each

95c

—Main Floor, HBC

200-Sheet Writing Tablets

Smooth, good quality paper, over which your pen will glide easily. With line guide and blotter, too, this is a specially good value.

29c

—Main Floor, HBC

MARINE and TRANSPORTATION

Costs to Follow Judgment in Case Of Seized Seiner

Judge in Admiralty Decrees That Crown Must Pay Expenses Connected With Detention and Trial of St. Patrick

Failure of the Crown to show "probable or reasonable cause" for the arrest of the purse-seiner St. Patrick last August for alleged fishing in territorial waters of Canada, contrary to statute, has resulted in costs being awarded to the owners of the vessel.

A decision was reached by Mr. Justice Archer Martin at a special sitting of the Exchequer Court of Canada, British Columbia admiralty district, here yesterday, at which counsel for Crown and defence were heard in the matter of costs.

VESSEL RELEASED

Assessment of costs against the Crown follows a judgment of Mr. Justice Martin recently by which he ordered the vessel returned to the owners, on the ground that the evidence of the Crown at the trial was not sufficient to establish, with the precision and conclusiveness which are properly demanded in penal proceedings such as that of the St. Patrick, which involved the forfeiture of the property of an alien friend, that the vessel was at fault.

Following the decision as to costs, R. M. Macdonald, who was associated with W. H. Bullock-Webster representing the owners of the vessel, applied for damages for wrongful arrest of the ship. His Lordship maintained it was hardly fair to counsel for the Crown, H. W. R. Moore, to bring on an application at such short notice. He would be obliged to adjourn further consideration. Sensing delay in the return of the ship, Mr. Macdonald consented to a withdrawal of the application, which concluded all litigation.

In his argument Mr. Moore alleged that the St. Patrick was unlawfully in Canadian waters, and had the arrest been tried under a section of the fishery regulations the ship would have been found guilty of an offence, and possibly without any defence being offered. To this Mr. Justice Martin replied that it did not appear right for the Crown, after selecting the charge on which the vessel was to be tried, to abandon that and seek to go under some other.

RIGHT OF ARREST

Mr. Moore maintained that the arrest of the vessel was for probable cause, and, he said, because subsequent proceedings had been faulty the owners were fortunate in securing the return of the vessel. Captain Radford, commander of the patrol Givenchy, which arrested the St. Patrick off San Juan Island, had not erred in making the arrest and had acted on instructions and in good faith and in the belief that the vessel was fishing contrary to law, Mr. Moore contended.

His Lordship claimed that probable cause was the responsibility of the Crown and should not be cast upon an individual. "I cannot understand why Captain Radford did not stand by for a few hours to permit the crew of the St. Patrick to place a buoy to mark the exact place of the seizure. His reasons for not doing so were, to say the least, very unsatisfactory," said Mr Justice Martin.

LACKED CAUTION

As to whether caution had been displayed by the commander of the Givenchy at the time of the seizure, His Lordship was of the opinion he did not. "There would have been no argument and money would not have been spent if he had used caution expected of a man making an important seizure. To me it was nothing short of neglect that he did not take the precautions that other seizure captains have taken. He had the means to place the matter beyond discussion. He simply would not wait."

Mr. Macdonald, addressing the court, stated: "The honest belief that the vessel was unlawfully inside the limit is not founded on reasonable fact. Captain Radford's state of mind was not directed towards fixing the exact position of the vessel by taking the third angle. He did not have a bona fide belief that the vessel was inside the lawful boundary line and therefore liable to arrest. He must have known it was a very close decision either one way or the other."

Mr. Justice Martin held that there was no reasonable cause for the arrest of the ship and accordingly awarded ordinary costs to the defendants.

INTERESTING TRIAL

The case at trial was one of more than ordinary interest, as it involved many conditions not usually found in seizures of vessels in Canadian or other waters. The degree of distance set up by the Crown was in measurement of feet, and not in miles, as is usually the case. The waters in which the vessel was seized occupy a totally different place in marine law than others.

The fact that the commander of the Givenchy did not take a third angle to verify his position, and that of the St. Patrick, was one of the intricate points in the examination of witnesses at the trial. Expert hydrographers were at variance as to the reliability of charts and measurements, and the question of position was not definitely determined.

At the conclusion of the trial some months ago, Mr. Justice Martin took occasion to commend counsel for the manner in which the case had been presented for the Crown and defence.

Here's your Economical

VACATION

SAN FRANCISCO and back $56.00

LOS ANGELES and back $80.00

SAN DIEGO and back $85.00

NO EXTRA CHARGE for BERTH and MEALS

LOW FARES EAST VIA CALIFORNIA

Ensenada, Mexico $90 Round Trip

PACIFIC STEAMSHIP CO.

Information and Tickets:

909 Government Street
Phone Garden 7941
W. M. ALLAN, General Agent

MILL BAY FERRY

Lv. Brentwood		Lv. Mill Bay
9:00 a.m.		9:35 a.m.
10:10 a.m.	Daily	10:45 a.m.
11:30 a.m.	(In-	12:15 p.m.
12:45 p.m.	cluding	1:30 p.m.
2:40 p.m.	Sunday)	3:45 p.m.
4:15 p.m.		5:00 p.m.

FOR UP-ISLAND POINTS

Gulf Islands Ferry Co., Ltd.

Saltspring Island Service

FERRY MS. "CY PECK"

Week Days (Including Wednesday)

Leave Fulford	Leave Swartz Bay
8:15 A.M.	9:30 A.M.
4:30 P.M.	6:00 P.M.

SUNDAYS ONLY

8:15 A.M.	9:30 A.M.
10:15 A.M.	11:15 A.M.
4:00 P.M.	5:15 P.M.
7:00 P.M.	8:00 P.M.

Special Late Service

FRIDAY NIGHTS ONLY

Leave Fulford	Leave Swartz Bay
7:00 P.M.	11:30 P.M.

Subject to Change Without Notice.

FERRY TARIFF

Passengers	25¢
Automobiles	75¢ to $1.50, According to Weight
Trucks	$1.25 to $2.00, According to Size
Motorcycles	50¢

FOR STAGE CONNECTIONS

Phone E 1177 Phone E 1178

MAQUINNA SAILS FOR WEST COAST

Lumber Ship Due—Ruth Alexander In Tonight—Kingsley on Way Here

Out for Port Alice via way ports on the West Coast of Vancouver Island, the Ss. Princess Maquinna left the Belleville Street docks of Canadian Pacific Steamships at midnight yesterday, taking a fair list of passengers and a good cargo.

Due at Ogden Point Piers today, the freighter Danwood will load lumber for Australia, King Brothers announced yesterday. She is coming from Mainland port and will complete loading here.

From California ports the Pacific Steamship Company's coastal liner Ss. Ruth Alexander is due here tonight at 10 o'clock. The Ruth Alexander will dock at Rithet Piers and after disembarking local and Mainland travelers, will proceed to Seattle at midnight.

FERRY SHIP IN DOCK

Undergoing annual overhaul, the Ss. Princess Elizabeth, of the B.C. Coast Service fleet, was floated into the Government Drydock, Esquimalt, yesterday. The Victoria Machinery Depot has the work in hand, which will take several days to complete.

Due some time tomorrow evening or early Saturday morning, the Kingsley Navigation Company's freighter Ss. Kingsley will dock at Ogden Point Piers with cargo for local discharge, King Brothers stated yesterday.

Out on the marine ways of Yarrows, Limited, Esquimalt, the tugboat Dola, of the Canadian Pacific fleet, is undergoing annual overhaul. She will be launched today.

VANCOUVER SHIPPING

VANCOUVER, May 11 (CP).—Canada Shipping Co., Ltd., reports Ms. Villanger in to load for Europe

Blue Funnel Line Ss. Tyndareus is leaving Tacoma for Powell River. She will arrive here Saturday, sailing for the Orient on May 2.

Ss. Point Lomas, of the Hartwood Lumber Co., is expected to arrive May 12 to load for California ports, according to word received by the agents, American Mail Line.

A thousand bales of silk, valued at more than $750,000, arrived at 6 o'clock this morning on board Ss. Ruyou Maru to Yamashita Shipping Co., Ltd., and were dispatched East about mid-morning on three cars via Canadian National Railways. The ship berthed at Canadian National Dock.

American Mail Line offices report Ss. Everett due here Friday morning to load 900 tons of flour, 300 tons of sulphite of ammonia and a parcel of logs for South China ports. Ss. Bellingham is due from North China on May 23 with peanuts for Vancouver.

The liner Damsterdyk, of the Royal Mail Steam Packet Co., service, sailed at 5 o'clock this evening for United Kingdom and the Continent. The vessel loaded 750 tons of metal at New Westminster, and then shifted to Vancouver, where she loaded 5,000 tons of grain and general. The next ship of the service is Ms. Lochmonar, due May 19, followed by Ms. Delftdyk on June 5.

Unusually warm weather in the Yukon has opened the lakes and rivers sooner than expected and it is believed that the first vessel from White Horse to Dawson and Mayo will sail on May 25, according to word received here by E. J. Farr, general agent White Pass and Yukon route. Passengers and freights from here on the Skagway steamer sailing on May 19 will connect with the early sailing out of White Horse. This opening is three days ahead of expected navigation on the Yukon.

SANTA MARIA, Cal., May 11.—R. D. Clampitt, San Francisco broker, flew an airplane 199.73 miles an hour over a closed course today to set a new world's record for light land planes. The old record was 186.4 miles an hour. Clampitt was clocked by an official National Aeronautics Association timer

Germany's Rebuilt Navy

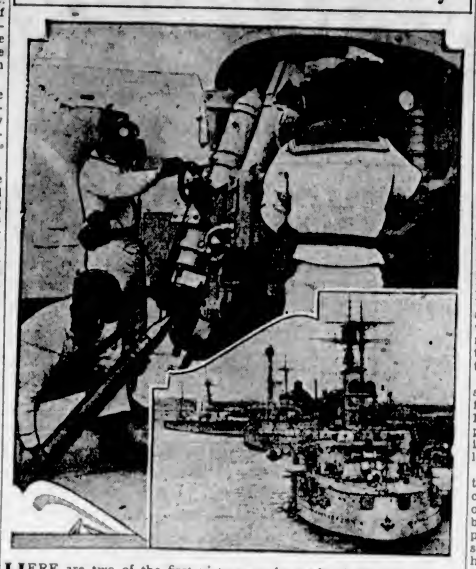

HERE are two of the first pictures to be made of the new German Navy built to replace the Imperial Navy which was scuttled at Scapa Flow, Scotland, after surrendering to the British. Sailors of the cruiser Koenigsberg are shown at antiaircraft gunnery practice, during recent manoeuvres in the Baltic Sea. Note that the men are equipped with the latest type of gas masks. Inset shows some of the ships of the fleet in line.

Ocean and Coastwise Movements

Weather Report

ESTEVAN—Rain; east-southeast; 30.04, 47, sea smooth.

CARMANAH—Clear; southwest, light; 29.98, sea smooth.

CAPE BEALE—Overcast; calm; 30.06; sea smooth.

Wireless Report

(Estevan, 8 p.m., unless otherwise stated)

TEXADA—Seattle to Loe Anseles, 905 miles from Los Angeles.

RUTH ALEXANDER—San Francisco to Victoria, 390 miles from Victoria.

MEIWU MARU—Vancouver to Osaka, 250 miles from Estevan.

NOOTKA—Vancouver for Skaguay, crossing Queen Charlotte Sound at 9 p.m.

LEBAC—San Pedro for Seattle, 342 miles from Seattle.

Shipping Calendar

TO ARRIVE

EMPRESS OF RUSSIA—Philippines, China and Japan, May 9.

HEIAN MARU (for Vancouver)—China and Japan, May 16.

PRESIDENT TAFT—Philippines, China and Japan, May 17.

AORANGI—Australia, New Zealand, Fiji and Hawaii, May 20.

LOCHMONAR—United Kingdom, May 21.

CORTONA—United Kingdom, May 26.

EMPRESS OF JAPAN—Philippines, China, Japan and Hawaii, May 31.

PRESIDENT JEFFERSON—Philippines, China and Japan, May 31.

TO DEPART

EMPRESS OF CANADA—Hawaii, Japan, China and Philippines, May 7.

PRESIDENT CLEVELAND—Japan, China and Philippines, May 14.

YOKOHAMA MARU—Japan, May 17.

EMPRESS OF RUSSIA—Japan, China and Philippines, May 21.

AORANGI—Hawaii, Fiji, New Zealand and Australia, May 25.

PRESIDENT TAFT—Japan, China and Philippines, May 28.

Northern Points

(Effective September, 1931)

PRINCE RUPERT

Mails close 1:15 p.m., Monday, Tuesday Thursday, Friday and Saturday.

Mails due 7 a.m., Sunday, Tuesday Wednesday and Friday.

POINTS EAST OF PRINCE RUPERT

Mails close 1:15 p.m., Monday, Thursday and Saturday.

STEWART, PREMIER AND ANYOX

Mails close 1:15 p.m., Monday, Thursday and Friday.

Mails due 7 a.m., Sunday, Wednesday and Friday.

SWANSON BAY

Mails close 1:15 p.m., Tuesday.

Mails due 7 a.m., Friday

OCEAN FALLS

Mails close 1:15 p.m., Monday, Tuesday and Thursday.

Mails due 7 a.m., Sunday and Wednesday.

West Coast Mails

ABOUSAT, BAMFIELD, CACHALOT, CEEPEECEE, CLATOQUOT, CLO-OOSE, ECOOLE, ESTEVAN POINT, KAKAWIS, KLIDONAN, KYUQUOT, NOOTKA, PORT RENFREW, QUEEN'S COVE, SAN MATEO, SECHART, TOFINO, UCLUELET

Mails close 10 p.m., 1st, 11th and 21st of each month

Mails due 9th, 19th and 29th of each month

CENTRE ISLAND

Mails close 10 p.m., 21st of each month; 8.30 a.m., 22nd of each month.

Mails due 29th of each month

CACHALOT, CLATOQUOT, ESTEVAN POINT, KAKAWIS, KYUQUOT, TOFINO

Mails close 8.30 a.m.

CLO-OOSE, PORT RENFREW

Mails close 8th, 16th and 26th of each month.

HOLBERG, JEUNE LANDING, PORT ALICE, QUATSINO

Mails close 11:15 p.m., Mondays 1:15 p.m., Friday.

Mails due 7 a.m., Tuesday and Friday.

SAN MATEO, BAMFIELD, PORT ALICE, QUATSINO

Mails close 8.30 a.m., Tuesday, Thursday and Saturday.

Mails due 4.30 p.m., Monday, Wednesday and Friday.

SECHART AND UCLUELET

Mails close 8.30 a.m., Thursday and Saturday.

Mails due 4.30 p.m., Monday and Friday.

Transpacific Mails

CHINA AND JAPAN

*EMPRESS OF CANADA—Mails close 4 p.m., May 7. Due at Yokohama May 21; Shanghai, May 24; Honskong, May 27.

PRESIDENT CLEVELAND—Mails close 4 p.m., May 14. Due at Yokohama May 27; Shanghai, May 31; Honskong, June 3.

EMPRESS OF RUSSIA—Mails close 4 p.m., May 21. Due at Yokohama June 1; Shanghai, June 5; Honskong, June 8.

†TYNDAREUS—Mails close 1:15 p.m., May 23. Due at Yokohama June 8.

PRESIDENT TAFT—Mails close 4 p.m., May 28. Due at Yokohama June 10; Shanghai, June 14; Honskong, June 17.

*Carries mail for Honolulu.

†Mail for Japan only.

AUSTRALIA AND NEW ZEALAND

MARIPOSA (via San Francisco)—Mails close 11:15 p.m., May 3. Due at Auckland May 23; Sydney, May 26.

EMPRESS OF CANADA (via Honolulu)—Mails close 4 p.m., May 7. Due at Auckland May 23; Sydney, May 26.

MONOWAI (via San Francisco)—Mails close 11:15 p.m., May 8. Due at Wellington May 30; Sydney, June 4.

AORANGI—Mails close 5 p.m., May 25. Due at Auckland June 13; Sydney, June 18.

MONTEREY (via San Francisco)—Mails close 11:15 p.m., May 31. Due at Auckland June 20; Sydney, June 23.

British Mails

SS. LEVIATHAN (via New York)—Mails close 1 p.m., May 11.

SS. DUCHESS OF YORK—Mails close 1 p.m., May 15.

SS. BREMEN (via New York)—Mails close 1 p.m., May 15.

SS. LETITIA—Mails close 1 p.m., May 16.

Mail intended for transmission via New York must be so marked. When sent by air over United States lines, mail for New York can be sent two days later than the dates indicated.

WEST INDIES GENERALLY

Mails close 1 p.m., May 11 and 12.

Gulf Island Mail

(Effective October 4, 1931)

GANGES, GALIANO, MAYNE, PENDER ISLAND, PORT WASHINGTON, SALTSPRING ISLAND

Mails close 11:15 p.m., Sunday, Wednesday, Friday; 10 a.m., Tuesday.

Mails due 5:30 p.m., Monday; 7:15 a.m., Sunday, Wednesday, Friday.

BEAVER POINT, FULFORD HARBOR

Mails close 10 a.m., Tuesday; 11:15 p.m., Wednesday, Friday.

Mails due 7:15 a.m., Sunday, Wednesday, Friday.

SATURNA, SOUTH PENDER

Mails close 11:15 p.m., Sunday, Wednesday.

Mails due 5:30 p.m., Monday; 7:15 a.m., Friday.

MUSGRAVE

Mails close 11:15 p.m., Wednesday, Friday.

Mails due 7:15 a.m., Sunday, Wednesday

NORTH GALIANO

Mails close 11.15 p.m., Sunday.

Mails due 5:30 p.m., Monday.

Queen Charlotte Mails

Mails close 11:15 p.m., April 8, 22, May 6, 20.

Mails close 1:15 p.m., April 12, 26; May 10, 24.

Yukon and Atlin Mails

VIA VANCOUVER—Mails close 1 p.m., May 9, 19 and 30.

VIA SEATTLE—Mails close 12 midnight, May 3, 17, 24 and 26; June 2, 7 and 9.

Honolulu Mails

EMPRESS OF CANADA—Mails close 4 p.m., May 7.

AORANGI—Mails close 5 p.m., May 25.

EMPRESS OF JAPAN—Mails close 4 p.m., June 5.

VIA SAN FRANCISCO—Mails close 12 midnight, May 8, 10, 11, 15, 18, 22, 25, 28, 29, 30 and 31; June 7 and 12.

CHARTERED FOR FILMS

Feature Picture of North Will Be "Shot" About Schooner Nanuk

Charter of the schooner Nanuk to the Metro-Goldwyn-Mayer organization was announced last week. Plans call for the Nanuk to leave Seattle with thirty-eight persons aboard about the end of this month, their destination being near Point Barrow. On board will be portable houses for erection on the shore, where the troupe of motion picture actors, directors and cameramen will stay for the next sixteen months. During the Winter season the ship will be frozen in, in order to provide suitable "location" shots.

The Nanuk is a three-masted schooner of 160 feet length and 32 feet beam, owned by the Swensen Fur Trading Company. Auxiliary power for driving through ice floes is provided by a 300 horsepower Atlas Imperial Diesel engine.

H. C. Hanson, Seattle naval architect, is drawing plans for the increasing of the accommodation in order to provide for the large number to be on board. In place of the present cargo holds, there will be staterooms in the form of portable houses that will be torn down when their destination is reached and re-erected on shore for the following twelve months.

Wireless equipment will be installed, additional small boats added to the equipment, and accommodations made forward for a crew of ten men and twelve natives, the latter to be part of the cast.

PRACTICE WITH REGULAR UNITS

Citizen Air Fighters Get Intensive Training Against Fast Scout Planes

Britain's citizen air fighters, the men of the Auxiliary Air Force, are now going through a course of intensive practice with regular fighting squadrons which pits their day bombers in mock aerial combat against some of the fastest single-seater scouts in the world.

These periods of training with single-seater fighter units give the A.A.F. exercise in meeting attacks by airplanes which may be anything up to eighty miles an hour faster than their own day bombers, and invaluable practice in defensive measures against such swiftly moving adversaries. Nor is the difference in level speed the only handicap with which the citizen flyers must contend; in the dive some of the single-seater fighters aimed against them have attained velocities of no less than 400 miles an hour.

The fighters may attack the auxiliary formations singly, or in flights of three, converging on the target from different points. In these trying circumstances, with scouts diving at six miles a minute and more towards them, the pilots of the A.A.F. planes must learn to concentrate on the task of keeping steadily on the set course and maintaining formation. Meanwhile, the gunners in the rear cockpits must do their best to register "hits" on the attacking machines with the camera guns.

TIME LIMITED

Every auxiliary squadron will have about eight days of these combined exercises with the regular squadrons. The length of the period means that two full week-ends may be devoted to them, a point of great importance to personnel which consists chiefly of professional men and artisans who are only free for duty when their work is done.

All of them are extraordinarily keen, and the formation flying of the auxiliary units compares favorably with that of the crack regular squadrons.

The standard of piloting skill attained by these "part-time" airmen is sufficiently high, indeed, for serious consideration to be given to proposals that certain auxiliary squadrons should be equipped with single-seater fighters, the "trickiest" of all service airplanes; when financial conditions improve, fighter squadrons will probably be added to the auxiliary force.

"How are you getting on at school, Freddie?" asked father.

"Fine," said Freddie. "I have learned to say 'thank you' and 'if you please' in French."

"Good," said his father, "that's more than you ever learned to say in English."

Will Inaugurate Air Service on Friday Morning

VANCOUVER, May 11 (CP).—An inaugural flight on the new Vancouver-Victoria air service will be made on Friday at 10 o'clock in the morning with representatives of the Board of Trade, City Council and prominent business men as invited guests, it was announced by Major D. R. MacLaren, of Canadian Airways, Ltd.

Major Harold Brown, Alderman E. W. Dean, W. J. Blake Wilson, Colonel Victor Spencer, H. S. Hoffar, Major J. A. Motherwell, J. F. Murray of the Postoffice, C. H. Webster, Roy Brown and R. J. Cromie are among the invited guests who will make the first trip in the new Sikorsky amphibian.

The service will start Saturday morning at 10 o'clock. Major MacLaren announces that on Sunday afternoons the new machine will make a sightseeing flight to Garibaldi Lake.

ABERDEEN TROLLING BOATS REMAIN IDLE

ABERDEEN, Wash., May 11 (AP).—Some 400 trolling boats were idle on Grays Harbor today as a result of a price protest by salmon fishermen. Not a single boat put out to the North Coast salmon grounds this morning.

Members of the Trolling Vessel Owners' Association were called to a meeting at Seattle today to decide a course of action for boats working out of Neah Bay, Quillayute, Grays Harbor, Columbia RiVer and other ports. The strike is expected to affect the whole coast as far south as Eureka.

The salmon market is reported to have broken sharply recently. Buyers here are paying as low as 4 cents a pound. The fishermen assert they will hold out for 7 cents, below which they say they cannot operate their boats.

Chemainus Shipping

CHEMAINUS, May 11.—Shipping entering and clearing the port of Chemainus during the week ending May 8, included Ss. Kathadin, Captain N. Driggs, logs out for Seattle; Ss. Chris Knudson, Captain A. Aanonson, lumber cargo out for United Kingdom; Ss. Ivor Foss, Captain J. M. Bowe, towing scows for Port Angeles; Ss. Lorne, Captain R. Jones, barge Betsy Ross out for Port Angeles, and Ss. Vernon City, Captain W. J. Harris, lumber cargo for Atlantic coast ports.

Coasting craft included Ss. Etta Mac, Captain G. E. Wooton, freight barge Nanaimo for Victoria; Ss. R. F. M., Captain H. Jones, towing barge York No. 1, for Vancouver; Ss. C.N. No. 1, Captain J. Palmer, towing C.N. barge No. 109 for Port Mann; Ss. Island Comet, Captain C. A. Coulson, New Westminster for Ganges Harbor, and Ss. Prince John, Captain N. McLean, lumber cargo for Massett.

IMPENDING MARRIAGE WILL NOT INTERFERE WITH ATLANTIC HOP

LONDON, May 11 (AP).—J. A. Mollison, noted British flyer, who announced his engagement to Amy Johnson, foremost British aviatrix yesterday, will not allow his impending marriage to interfere with a proposed flight to and from New York at the end of June.

Mollison plans to take off from Dublin, fly to New York, remain there to snatch a few hours' sleep, and then take off again for Croydon, near London. He hopes to complete the round trip in two and one-half days.

Up to now he has refused his intended wife's request that she accompany him. There is a possibility he may attempt the flight alone, or that Captain J. Patrick Saul, who accompanied Commodore Kingsford-Smith on his transatlantic flight, may go along.

VESSEL STRUCK ROCK

PRINCE RUPERT, May 11 (CP).—The American halibut fishing boat Addington, of Juneau, sank off Dundas Island last night. The four men on board got safely off. The vessel struck a rock. The Salvage Princess, of Prince Rupert, has gone out. The Addington is believed to be in shallow water, and it is thought she can be salvaged.

Scheduled Daily Freight Service

With a fleet of sturdy, reliable trucks, we are ready to carry your load to any point. Make use of our daily service for true economy.

PHONE G8188

Schedule

SALTSPRING ISLAND Daily, Except Sunday, 8.15 A.M.
METCHOSIN, HAPPY VALLEY, COLWOOD AND LANGFORD 8:15 A.M. Daily
COWICHAN LAKE AND WAY POINTS 8:30 A.M. Daily
ALL POINTS NORTH OF DUNCAN 10 A.M. Daily
VICTORIA TO PORT ALBERNI Daily, Except Saturday and Monday, 9 A.M.
NANAIMO TO VICTORIA 8:30 and 10 A.M. Daily
NANAIMO TO COWICHAN LAKE 10 A.M. Daily
NANAIMO TO COURTENAY 8:15 A.M., Except Wednesday Wednesday, 6.30 A.M.
NANAIMO TO PORT ALBERNI 10 A.M. and 3 P.M.
PORT ALBERNI TO NANAIMO 9 A.M. and 3 P.M.
COURTENAY TO NANAIMO AND POINTS SOUTH 1:30 P.M. Daily
DUNCAN TO VICTORIA 8.30, 10.30 A.M. and 2 P.M. Daily

Special Trips by Arrangement

Phones—			
Victoria	G 8188	Courtenay	178
Duncan	480	Port Alberni	84
Nanaimo	1181	Parksville	61
		Saltspring Island	23T

Island Freight Service, Ltd.

514 CORMORANT STREET, VICTORIA

"We Cover the Island" "All Our Routes Are Scenic"

Vancouver Island Coach Lines Limited

TO NANAIMO DAILY AT 8:30 A.M., 2 P.M., 6:15 P.M.

RELIABILITY

It is a point of pride with us to keep running exactly to schedule. Yet our drivers are trained in caution and efficiency—they "never take a chance."
Our large reserve of equipment insures speedy, safe and uninterrupted service.

INQUIRE FOR SPECIAL COACH RATES

WE OPERATE ON THE FOLLOWING ROUTES

Victoria-Nanaimo
Victoria-West Saanich Road
Victoria-Sooke-Jordan River
Victoria-Sidney-Rest Haven
Victoria-Deep Cove
Victoria-Saltspring Island
Victoria-Lansford-Goldstream
Victoria-Shawnigan Lake
Victoria-Cordova Bay
Burnside Route
Lake Hill Route
Nanaimo-Parksville-Qualicum Beach-Campbell River
Nanaimo-Parksville-Port Alberni
Duncan-Deerholme
Duncan-Cowichan Lake
Cowichan Lake Rest
Victoria-Metchosin
Victoria-Gordon Head
Victoria-Cadboro Bay
Gorge Route
Douglas-Ames Route

Express Service

We Maintain a Fast Express Service on All Our Routes. All Deliveries Are Prompt. Our Rates Are Reasonable. Call or Phone for Information

WE ARE GREYHOUND AGENTS

From Coast to Coast From Border to Border

Tickets to Any Point on Sale at Our Office

Depot, Broughton St. at Broad

Phone E 1177 Phone E 1178

At the Theatres

DOUBLE FEATURE OFFERED TODAY

"The Viking" and "The Secret Witness" to Be Shown at Capitol Theatre

Today the Capitol Theatre presents two feature pictures of outstanding merit. "The Viking" is one picture which offers excellent entertainment to every member of the family, and is a distinct relief from the average run of sex and gangster pictures. The rivalry of two Newfoundland sealers for the love of a girl provides a tensely dramatic story that is enacted against the bleak backgrounds of the Labrador icefields, which are shown in all their really appalling grandeur.

The accompanying feature is one that differs in theme and setting, bringing a thrilling double murder mystery that will turn one into an amateur detective during the showing. "The Secret Witness" is as remarkable for its startling denouement as for the fine acting.

Herbert Folsom is discovered murdered in his apartment by the policeman who goes to investigate the suicide of a young grl from the terrace of Folsom's penthouse. Folsom was killed during the time it took the elevator to reach the penthouse. Folsom utters one word, "Casey," before he dies.

It is this word "Casey" that starts the investigator off on a series of false accusations and the ultimate arrest of Arthur "Casey" Jones, brother of the girl who jumped from Folsom's terrace. How Lois Martin, one of Folsom's neighbors, proves the fallacy in this arrest and uncovers the real murderer makes absorbing screen fare.

DOMINION THEATRE Movie fans will see Estelle Taylor in the first sympathetic role of her long career at the Dominion Theatre today in "Street Scenes." Miss Taylor's role is that of Mrs. Maurrant, the mother whose tragic life forms the burden around which the poignant drama revolves. And the result, in the opinion of the actress, is the best work she has done.

EMPIRE THEATRE Marian Marsh, who in less than a year has risen from the status of an extra to stardom, has received approximately 90,000 fan letters up to the present date. In "Beauty and the Boss," now showing at the Empire Theatre, Miss Marsh appears opposite Warren William, with whom she was cast in "Under Eighteen." The large supporting cast includes Charles Butterworth, David Manners, Frederick Kerr, Mary Doran, Lilan Bond and Yola D'Avril.

AMUSEMENTS

On the Screen

Capitol — Una Merkel in "The Secret Witness."

Columbia — "Daring Danger," starring Tim McCoy.

Dominion—Sylvia Sidney in "Street Scene."

Empire—"Beauty and the Boss," starring Marian Marsh.

Playhouse — Jack Holt and Tom Moore in "The Last Parade."

"The Last Parade" Stars Jack Holt

"The Last Parade," the Columbia picture which opens at the Playhouse Theatre today, is one of the most stirring pictures of the year. The first two sequences are particularly spectacular, serving as a fine beginning for a screen attraction of dramatic tensity, which develops logically and moves rapidly toward an unexpected climax.

Jack Holt and Tom Moore head the cast. Although the wisecracking type of role is an innovation for Holt, he contributes a splendid performance. Moore makes the irascible Mike a loving character and Constance Cummings is charming in the role of Molly Pearson. Also on the same bill is "Mounted Fury," a thrilling Western drama.

Western Star in "Daring Danger"

"Daring Danger," Tim McCoy's new Western for Columbia, starts today at the Columbia Theatre.

Tim, as usual, plays a fast-riding, hard-fighting, two-gun role in a story about a dangerous gang of cattle rustlers. When Tim McCoy learns that the man he has to settle an account with is a member of the gang that is rustling the cattle from his sweetheart's ranch, he dares anything and everything to get them. He throws himself pell-mell into one daring situation after the other and eventually secures the proof he is after.

NEW COMEDIAN IS DISCOVERED

The discovery of a new screen comedian receives as much acclaim in film studios today as does the discovery of a new romantic star, for it is a well-known truth in picturedom that laughs are more precious than romantic thrills—being more difficult to induce.

Current comedy plaudits are being given Herbert Mundin, who plays the role of the cockney taxi driver in "The Silent Witness," which opens its local engagement next Saturday at the Empire Theatre.

Mundin is an Englishman with a background of years of experience in the music halls of London and Australia.

Derailed and Hurled Down Embankment

THE Grand Trunk Railway's crack Maple Leaf express, Chicago-bound from Canada, was derailed in South Bend, Ind., the engine overturned and killed the fireman and engineer, and two baggage cars hurled down an embankment, one of them striking a dwelling and seriously injuring Jeff Bradburn and his son, who were sleeping in the home. A view of the wreckage is shown above, the overturned locomotive at the left and the house struck by the car at the right.

That Body of Yours

By James W. Barton, M.D.

THE MIXED DIET IS BEST

In experiments on animals, small animals like guinea pigs, and large animals such as horses and cows, the food given has been shown to have a most important effect upon the health and the growth of the animal. Not that the amount of food is unimportant although sufficient food must be given, but the quality, and the different factors in the food, are even more important.

Just because you and I feel "satisfied" after a meal does not say that we have eaten enough food or the right kinds of food best suited to us.

One individual will eat nothing but meat, potatoes, and bread, and drink tea and coffee; he has no use for vegetables and fruits as he thinks they just fill him up and don't "stand by him" during his work. Another, feels that meat was never meant for man, that his stomach is large to hold bulky food; his small intestine was made twenty feet long so as to give plenty of surface for absorbing the food into the blood; and the large intestine, very large in diameter and six feet long, was meant to hold the large amount of waste and fibrous or hard tissue that is found in vegetables.

The vegetarian thus argues that if meat, eggs, and other concentrated foods were meant to be eaten, man would not have needed the large stomach and intestines that he possesses.

As you know we are not all alike, there is a difference in the size and positions of stomachs, some emptying a meal in one to two hours, and another taking four to six hours to get rid of the same amount and kind of food. There is a difference in the amount and quality of the digestive juices; a difference in the rate at which the food is absorbed into the blood; a difference in the glandular system which regulates the rate at which the processes work; a difference in the nervous makeup or nervous system, in that the least emotional disturbance affects food and digestion.

What is my point?

That just because one individual has found a certain diet that agrees with him, and that another diet upsets him, that doesn't mean that the one that agrees with him is the ideal diet for everybody and the other one is not.

Our best food and nutrition experts are agreed that a mixed diet—meat or egg once a day, some bread, the various vegetables including one leafy vegetable, and fruit—fulfills all the body requirements as to heat units, vitamins, and minerals.

"We're in a pickle now," said a man crossing the road. "A regular jam," said his friend. "Heaven preserve us!" moaned an old lady.

Burgess Bedtime Stories

Farmer Brown's Boy Gets a Bump

By THORNTON W. BURGESS

The bumps of life may give some pain,
But through them knowledge you may gain.
—Farmer Brown's Boy.

It had been a busy day in Farmer Brown's sugar camp. The sap had been running freely into the pails on the maple trees and it seemed to Farmer Brown's Boy that he must have tramped miles that day in just going from tree to tree to collect the sap. Late into the night the fire had been kept going under the evaporator, and when the last lot of maple syrup had been drawn off into the shining new cans and Farmer Brown had decided that they had done work enough for one day, it was with a little sigh of weariness, healthy weariness, that Farmer Brown's Boy climbed to the upper bunk and into his heavy blankets.

Almost before his head touched the rolled up sweater, which was his pillow, he was asleep. Usually he would lie awake for a little while. He liked to watch the flickering shadows cast by the dying fire. He liked to listen to the sounds of the night outside. Sometimes in the distance he would hear the hunting call of Tooty the Great Horned Owl. Sometimes he would hear nearer at hand the eery tremelo of little Spooky the Screech Owl. More than once he had heard the sharp whistle of surprise and wonder of Lightfoot the Deer, and creeping from his bunk had peeped out to see Lightfoot standing in the moonlight gazing, half in curiosity and half in suspicion, at the little house.

Once he had been startled by the sound of someone sniffing at the crack under the door and when he had leaped to the door there had been a loud "woof! woof!" Peeping out the little window he had seen Buster Bear lumbering across the clearing. At the farther side Buster had stood up to his full height and gazed long at this place from which came tantalizing odors of delicious sweets mingled with the hated man smell. Oh, Farmer Brown's Boy loved these nights in the sugar camp.

But this night he was too tired to lie awake. Instantly he fell into deep dreamless sleep. He was awakened by a startling noise that caused him to sit up with such suddenness that he bumped his head hard against a rafter, for that little house was low in the eaves and there was not room to sit upright in that upper bunk. "Ouch!" he cried, rubbing his head. "I saw stars that time! What was that?"

Farmer Brown, in the bunk beneath him, chuckled. "That was the getting up signal. It is time to roll out, son. We have another busy day ahead of us," said he.

"But I haven't been asleep five minutes!" protested Farmer Brown's Boy. "I——"

What he was going to say will never be known, for at that instant the noise that had awakened him and caused him to bump his head was repeated, and it was quite as startling as it had been the first time. It was as if someone was beating a long rat-a-tat-tat on an empty syrup can, and it echoed and re-echoed through the little sugar house. A second time Farmer Brown's Boy bumped his head.

He rubbed his eyes and then looked up at the smoke pipe

"Great Jehosephat! What is that?" he exclaimed.

Farmer Brown laughed aloud. "Just what I told you, son, the getting up signal," said he. "We have a new assistant to waken us with the coming of daylight. He doesn't intend that we shall oversleep. If you will step outside and look up on the smoke pipe I have an idea you may see him."

Farmer Brown's Boy slipped on his trousers and sweater and went outside. It was daylight, even if he did think he had been asleep only five minutes. He rubbed his eyes and then looked up at the smoke pipe, which was a piece of stove pipe that did service as a chimney. At first he saw no one. Then that rat-a-tat-tat sounded again, and moving so that he could see the other side of the smoke pipe, he discovered a perfectly happy drummer with his head on one side, as if listening for the effect of his long roll on this perfectly wonderful drum. It was Tapper the Sapsucker. Yes, sir, that is just who it was.

Farmer Brown's Boy ruefully rubbed the bumps on his head and then with a somewhat sheepish grin, went back in to help get breakfast.

The next story: "The Hollow Stick."

LIBRARY SERVICE MAY BE ALTERED

Board Considers Question of Taking in Nonresidents Who Pay Taxes

The Victoria Library Board is considering a scheme whereby residents in Saanich who are taxpayers in the city may obtain free library service, it was stated yesterday by Alderman W. T. Straith, council representative on the board.

When the library service to Saanich was eliminated, it was found that quite a number of Saanich residents who paid taxes to the city were denied the use of the library.

It is to obviate this hardship that City Solicitor H. S. Pringle has been asked to investigate the legal phase of the question to ascertain if any arrangements can be made to give this class of person free library service.

If this is found possible, the same scheme might be applied to Esquimalt, which also eliminated library service this year in its programme of economy.

For attempting to wreck a train at East Grinstead, England, a twelve-year-old boy was sentenced by a judge to three strokes with the birch.

TIP TOP SUIT PRICE REDUCED

President and Directors of Well-Known Clothing Firm Announce Lower Rates

In keeping with the prevailing low price trend, the president and directors of Tip Top Tailors, Limited, have announced a change in the price of the well-known Tip Top suits and topcoats.

For the past two years the quality of Tip Top clothing has steadily advanced. This higher quality has been made possible, first, by the quantity buying power of the company and, in the second place, by the improved custom tailoring features.

In this price reduction the directors have determined to rigorously maintain the high standard of quality already achieved. Indeed, in effect, the lower price of Tip Top garments will bring to thousands of Canadians higher value than ever before.

Special showings have been arranged for at all Tip Top stores.

A BED OF THORNS

As a bed of roses is popularly accepted to signify a pleasant situation, an agreeable life, so "a bed of thorns" represents an unhappy situation, a painful existence.

There are, of course, all sorts of beds of thorns, from the serious tragedies of life, such as ill health, to the young man who must carry on as clerk in an office where he thinks he should be boss, or the one who must observe while the lady of his choice spends the whole evening dancing with some one else.

The metaphore is no modern one, having originated in 1593 in a work of one Thomas Watson, called "Aurora Now Began to Rise Again."

Rheumatism Goes Swollen Joints Vanish

New Medicine Rids Joints and Muscles of Torturing Stiffness, Swelling and Lameness

EASES PAIN FIRST DAY

If you suffer from torturing rheumatic pains, sore muscles or stiff inflamed joints, it's because your system is full of the dangerous poisons that cause rheumatism and make thousands helpless. What you need is RU-MA, and need it right now.

RU-MA acts on the blood, kidneys and liver, and helps drive the dangerous rheumatic poisons from the system through the natural channels of elimination—it eases pain the first day.

You must use an internal medicine to free the joints and muscles of crippling stiffness, soreness and torturing pain. That's why RU-MA succeeds while external remedies and pain deadening drugs give only temporary relief.

So many terrible sufferers from rheumatism in this vicinity have been freed from their rheumatic agony in less than a week that MacFarlane and Vancouver Drug Stores urge you to buy a bottle of Ru-Ma today and begin now to get rid of all your Rheumatic aches and pains. (Advt.)

BOVRIL
when you feel tired
PREVENTS
THAT SINKING FEELING

Double Feature Bill
REDUCED PRICES
1 to 5, 10¢—7 to 11, 25¢
A Story of Love, Life and Duty Where Death Is a Constant Threat!
MOUNTED FURY
A THRILL-O-DRAMA
A Drama of Daring in The Great Northwest!
Also, on the Same Bill
JACK HOLT
In the Story Gangland Dared to Be Filmed
"The Last Parade"
PLAYHOUSE

THURS. FRI. SAT. Columbia FIRST OF THE BIG 8
MUSICAL NOVELTY NIGHT
Songs Dances Instrumental Solos
A KNOCKOUT BLOW—A KNOCKOUT THRILLER!

For Exciting Adventure Trail—
TIM McCOY
DARING DANGER
Alberta Vaughn • Robert Ellis
Additional Attractions
The Radio Star
BING CROSBY
In "THE BILLBOARD GIRL"
COLUMBIA CANADIAN NEWS
The Mystery Trooper
Next Monday—Second of the Columbia Big 8
"BROKEN WING"
With LUPE VELEZ and LEO CARRILLO
THURSDAY, 9 P.M.—MUSICAL NOVELTIES
Matinees, 10¢ Children, 10¢ Evenings, 20¢

Empire
TONIGHT AND EVERY THURSDAY
DRESSERWARE
LAST TWO DAYS—1 to 5, 7 to 11
Tells What to Do When Business Interferes With Pleasure

BEAUTY and the BOSS
MARIAN MARSH
WARREN WILLIAM
DAVID MANNERS
"DETECTIVE LLOYD"—4th Adventure
"IT'S A CINCH"—New Comedy
"TERRYTOON" CARTOONS
1 to 3, 15c; Mats., 35c; Eves., 40c-50c

Empire
STARTS SATURDAY
FIRST OF THE BIG FOUR!

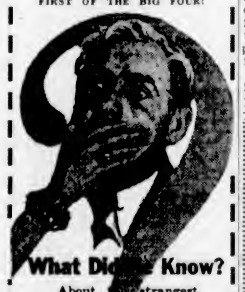

What Did She Know?
About the strangest love crime that ever burned the headlines?
The SILENT WITNESS
First Fox-British Picture, With the First Screen Appearance of
Lionel Attwell
London and Broadway's Dramatic Star
GRETA NISSEN
And the Greatest English Comedy Discovery Since Chaplin
Herb. Mundin
Do Not Miss the British Court Scene, Even Better Than "The Dreyfus Case"

DOMINION
NOW SHOWING
The Pulitzer Prize Drama
'STREET SCENE'
With
SYLVIA SIDNEY
And a Great Cast
Added Attraction
Laurel and Hardy
in
"The Music Box"
30 Minutes of Continuous Laughter

RODEO
WILLOWS, MAY 21, 23, 24

BETTER PRINTING
FROM US
BETTER BUSINESS
FOR YOU
Which Does Your Business Require
GOOD PRINTING OR JUST THE ORDINARY KIND?
We Also Do
Lithographing Paper Ruling
Bookbinding
THE COLONIST
1211 Broad Street Phone G 5241

Capitol Theatre
Starting Today We Are Proud to Present the Greatest Double Bill Ever Offered!
THURSDAY, FRIDAY, SATURDAY
A Drama of Fighting Love
It's Real!

THE VIKING
THE PICTURE THAT COST THE LIVES OF VARICK FRISSELL AND 25 OTHERS
You See the Very Ship That Blew Up in the Tragedy of 14 Months Ago
You hear the crash of the grinding ice . . . see the seal stricken in his own sea. The first sound picture to come from the Arctic brings you heroism that is not acted, with drama unequaled in the land of romance.
AND ON THE SAME BILL
THE PERFECT MYSTERY DRAMA

A Girl's Faith Proves That Two and Two Do Not Always Make Four
With
Una Merkel
William Collier, Jr.
and
Zasu Pitts
Murder in a Gilded Cage . . . Death Behind Penthouse Doors
Bargain Matinee 12 Noon Daily
Adults - - - 20¢
Children - - 10¢
Matinees - - 35¢
Evenings - - 50¢
FOX NEWS

NOEL MORGAN STARS IN SAANICH HIGH MEET

Marling Goes Under In Second Round of Colwood Title Meet

Defending Champion Defeated on Last Green by Bob Schwengers After Close Match—Quarter-Finals Are Reached—Medalist Advances

Defeat of "Sandy" Marling, defending champion, featured the second rounds of match play in the men's championship of the Royal Colwood Golf Club, which were completed yesterday. The young college student, who won the title a year ago, fell before the fine stroking of another promising youngster, Bob Schwengers, after a nip-and-tuck tussle, which ended on the eighteenth green, one up. Close play marked both the first and second rounds, and the surviving eight players will now clash in the quarter-finals.

Jack Matson, medalist, advanced to the second round at the expense of A. M. D. Fairbairn, 6 and 5, and then won by default from F. J. Hodgins. J. V. Meston took the only extra-hole decision in the initial rounds by downing Judge Lampman at the nineteenth, and then defaulted to Norman Wallace in the second round. Wallace won both his matches without playing a stroke.

Harold Lineham, one of the club's leading golfers, put out R. J. Darcus in the first round, 4 and 3, and then met stubborn opposition in Rowan MacKenzie in the next round. The pair traveled to the twentieth hole before Lineham could declare himself a winner. Others to reach the quarter-finals were Alex Straith, O. Leach and Percy Edmonds.

THE RESULTS

Results follow:

Championship Flight—First Round

J. R. Matson won from A. M. D. Fairbairn, 6 and 5.

F. J. Hodgins won from B. Johnson, 3 and 1.

A. T. Goward won from J. P. Land, 5 and 4.

A. D. Straith won from B. P. Schwengers, 1 up.

W. H Newcombe won from J. H. Richardson, 6 and 5.

O. Leach won from E. N. Horsey, 2 and 1.

Bob Schwengers won from J. N. Findlay, 3 and 2.

Sandy Marling won from C. Denham, 3 and 2.

P. Edmonds won from R. Peden, 5 and 3.

A. D. Davies won from H. E. Brown by default.

J. V. Meston won from Judge Lampman, nineteenth hole.

N. Wallace won from J. H. Beatty by default.

A. C. Falk won from J. L. Studholme, 4 and 3.

H. Mearns won from Dr. M. J. Keys by default.

R. W. MacKenzie won from Dr. George Hall by default.

H. A. Lineham won from R. J. Darcus, 4 and 3.

Second Round

J. R. Matson won from F. J. Hodgins by default.

A. D. Straith won from A. T. Goward, 3 and 2.

O. Leach won from W. H. Newcombe 4 and 3.

Bob Schwengers won from Sandy Marling, 1 up.

P. Edmonds won from A. D. Davies, 5 and 4.

N. Wallace won from J. V. Meston by default.

H. A. Lineham won from R. W. MacKenzie, twentieth hole.

First Flight—First Round

B. Johnson won from A. M. D. Fairbairn, 2 and 1.

B. P. Schwengers won from J. P. Land, 2 and 1.

J. H. Richardson won from E. N. Horsey, 6 and 5.

J. N. Findlay won from C. Denham, 1 up.

R. Peden won from H. E. Brown by default.

J. H. Beatty and Judge Lampman to play.

J. L. Studholme won from Dr. M. J. Keys by default.

R. J. Darcus won from Dr. George Hall by default.

Second Flight—First Round

J. H. Lee won from B. R. Ciceri, 6 and 5.

W. B. Ryan won from F. J. Hall, nineteenth hole.

A. J. Gray won from P. Criddle, 8 and 7.

R. H. Lyons won from A. W. Millar by default.

R. Hocking won from W. Rasmussen by default.

W. F. Pinfold won from J. A. Craig, 2 up.

A. Dennison won from T. S. McPherson, 2 and 1.

J. L. Mara won from T. H. Leeming, 4 and 3.

Third Flight—First Round

A. H. MacLachlan won from Dr. A. J. Garesche, 3 and 2.

W. Lambert won from H. Hewlett, 7 and 6.

T. Bowden won from J. R. MacIntyre, 5 and 4.

Dr. A. Webster won from George H. Hall, 3 and 2.

BELIEVE IT OR NOT - - - - - - By Ripley

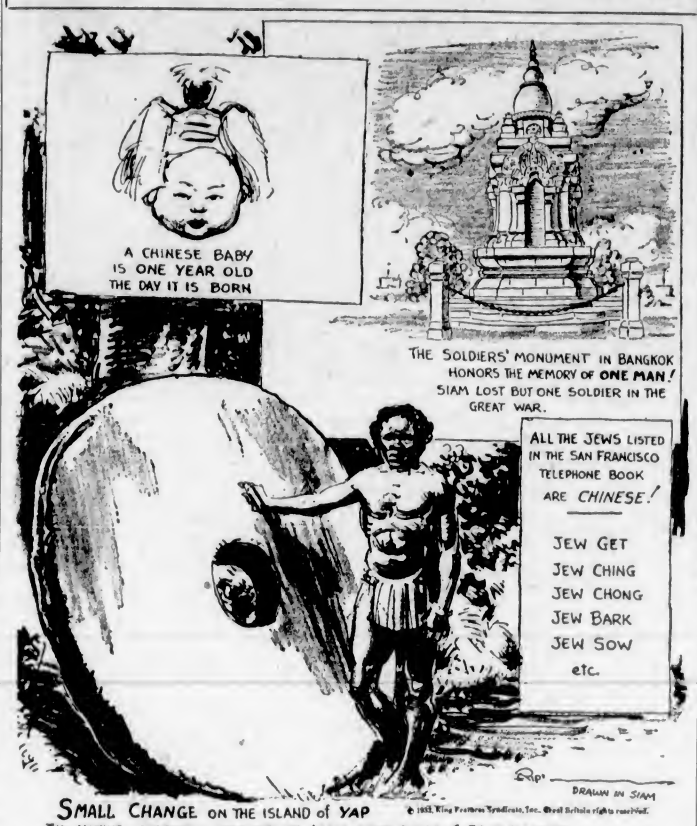

EXPLANATION FOR YESTERDAY'S RIPLEY CARTOON

Modern Stone Age Men—Anthropologists claim that Australia is the real cradle of humanity, and that the Australian blackfellow is the true ancestor of mankind. The Australian aborigines are a vanishing race, numbering about 60,000, according to the latest statistics. In the unsettled areas of Australia the tribes still lead their primitive lives, devoid of clothing and using the primitive implements of the Stone Age—about 100,000 years ago. They smear themselves with queer substitutes for paints and powders, with fantastic effects.

Please address all queries to Cartoonist Ripley, c/o King Features, New York City, N.Y.

Australians to Meet Cuban Net Team on Friday

HAVANA, May 11 (AP).—Jack Crawford, No. 1 player of the Australian Davis Cup team, was drawn against Ricardo Morales for the first match of the Australia-Cuba tie, starting here Friday at 2:30 p.m. Harry Hopman will meet the Cuban singles champion, Gustavo Volumer, in the second singles match at 4 p.m. The doubles Saturday will bring together the same four players, while on Sunday Crawford will meet Follmer and Hopman will match strokes against Morales. The winner of the series will meet the winner of the United States-Mexico tie for the championship of the North American zone.

ROOKIE WINS FOR YANKEES OVER BROWNS

Johnny Allen Holds St. Louis to Five Hits as New York Advances, 3-0

REDS AND DODGERS SCORE VICTORIES

AMERICAN LEAGUE

NEW YORK, May 11.—Johnny Allen, a rookie right-hander who was knocked out of the box the first time he faced major league batting, and who had only one good relief hurling job to show for his previous efforts, turned in a pitching masterpiece today to give the Yankees a 3-0 victory over the St. Louis Browns and brought a clean sweep in the series, which was cut to two games. It also dropped the Browns to sixth place in the American League standing, a few points behind the idle Philadelphia Athletics. Allen gave the Browns only five hits, three of which came in the last two innings.

	R.	H.	E.
St. Louis	0	5	1
New York	3	8	1

Batteries — Gray, Gimsey and Ferrell; Allen and Dickey.

Chicago at Philadelphia; cold.

Detroit at Boston; cold.

Cleveland at Washington; rain.

NATIONAL LEAGUE

CINCINNATI, May 11.—Lombardi, Herman and Hafey, of the Cincinnati Reds, began swinging again today, backing "Red" Lucas in scoring a 4-1 victory over the Phillies.

Leo Durocher swung, too, but without a bat, and Bartell, of the Phillies, and not a ball, was his target. Nipped in the eighth trying to steal second twice in the game, he quarreled with Bartell and bowled the second baseman over. The flurry cost him his place in the game.

Lombardi had a place in scoring three Cincinnati runs. In the sixth he singled, Hafey doubled, and Heath's single brought both home. In the seventh inning with two out, his single after Herman's double put over another tally.

	R.	H	E.
Philadelphia	1	5	0
Cincinnati	4	10	0

Batteries—Collins, Grabowski and McCurdy; Lucas and Lombardi.

HALLAHAN GOES WILD

ST. LOUIS, May 11.—After pitching ten very good innings and one shaky one that carried the game overtime in a 3-3 tie, "Wild Bill" Hallahan justified his nickname in the twelfth inning today with an outstanding burst of wildness that gave the Brooklyn Dodgers three runs and a 6-3 victory over the Cardinals.

Going into the twelfth, Hallahan had given only eight hits and had fanned around a dozen Brooklyn batsmen. But Frank O'Doul opened the final inning with a double, and as he tried to "bear down" Hallahan made three wild pitches, equaling the major league record, walked a man intentionally and allowed three more hits to give the Dodgers three runs.

Three major league pitchers previously had made three wild pitches in an inning. They were Jacob Weimer, of the Cubs, in 1903; Charles Sullivan, of Detroit, in 1930, and Milton Gaston, of the Browns, in 1927.

	R.	H.	E.
Brooklyn	6	12	1
St. Louis	3	9	0

Batteries — Mungo, Shaute and Richards, Lopez; Hallahan and Wilson.

Boston at Pittsburgh; rain.

New York at Chicago; rain.

INTERNATIONAL LEAGUE

Newark at Rochester; rain.

Reading at Buffalo; wet grounds.

Jersey City at Toronto; rain.

PACIFIC COAST LEAGUE

(Tuesday's Games)

At San Francisco:	R.	H.	E.
Portland	6	17	0
Missions	5	12	1

Batteries — Shores, Peterson and Fitzpatrick; H. Pillette, Briggs and Hoffman, Ricci.

At Oakland:	R.	H.	E.
San Francisco	10	8	1
Oakland	1	3	5

Batteries—McDougall and Penebsky; Thomas and Reid.

At Los Angeles:	R.	H.	E.
Seattle	1	4	0
Los Angeles	4	14	0

Batteries—Kallio and Cox; Sweetland and Campbell.

At Sacramento:	R	H	E.
Hollywood	3	7	1
Sacramento	1	9	0

Batteries — Page and Bassler; Bryan and Woodall.

YOUNGSTER SHOWS FINE FORM TO WIN SUBURBAN HONORS

Gains Four Firsts and Second to Nose Out Owen Bentley for Senior Trophy—Mike Ott, Vernon Tupman, Jean Dempsey, Peggy Perullet and Barbara Beaumont Are Other Champions

Placing first in four events and second in another, Noel Morgan, bearing the colors of the Mount View High School, romped off with the senior boys' championship trophy in the first annual Saanich High School track and field meet yesterday afternoon at Reynold's Park. Morgan was in fine condition and his running, jumping and all-round ability was easily the highlight of the day. Ideal weather greeted the competitors and the spectators, and the meeting was one of the best ever staged in the suburban district for many years. Officials in charge are to be congratulated on the fine way the long list of events was run off.

Morgan chalked up twenty-three points out of a possible twenty-five to cop the cup and honors. Right on his heels came Owen Bentley, who annexed eighteen points for second place. These two youngsters will have to be closely watched in the interhigh track meet to be held May 27 at the Victoria High School grounds. Mike Ott showed up well to capture the intermediate silverware with twenty-one points, while Vernon Tupman was in a class by himself in the junior ranks and walked away with the laurels without much opposition. Karl Young, with nineteen points, was a close second in the intermediate championship tussle.

Although she never captured an event, Jean Dempsey, with a total of twelve points, was crowned senior girls' title-holder, while Jenny Perullet, pretty little dark-haired youngster, romped away with the intermediate cup with eighteen points. Barbara Beaumont, another youngster, walked off with the junior trophy after a great display in all the events she competed in.

WINS CENTURY

Breaking with the gun and traveling down a slight grade at a fast clip, Noel Morgan started his championship juggernaut by winning the century dash after a close race with Owen Bentley and Bill Watkiss, who finished second and third, respectively. Morgan breasted the tape in a little over ten seconds, which is remarkable time on the hard ground. Elevating himself over the bar at five feet, one inch, Morgan won the high jump and then leaped close to twenty feet in capturing the broad jump. After pacing the field for the majority of the way, the champion sprinted the last 200 yards to win the quarter-mile by twenty-five yards.

On the other hand, Bentley copped first place in the half-mile in two minutes and sixteen seconds, and also the 220 yards in twenty-five and three-fifths seconds after two fine exhibitions. His stride from start to finish in both events was beautiful and he was easily the class of the field. Clearing the bar at eight feet nine inches, Bentley beat out Morgan in the pole vault on the last jump.

Mike Ott and Karl Young were close rivals all day in the intermediate events. The former just managed to gather two more points than his opponents to win the title. Vernon Tupman was the class of the juniors, placing first in practically every event he entered.

Gaining seconds and thirds in all the races and other field events she took part in, Jean Dempsey gathered enough points to win the senior girls' cup. Jenny Perullet ran like a frightened deer in the intermediate sprints to walk off with the laurels, while Barbara Beaumont paved the way to the junior honors by fine running throughout.

THE RESULTS

Results follow:

Senior High Jump—1, N. Morgan; 2, B. Clarke; 3, J. Golby. Height, 5 feet 1 inch.

Junior High Jump—1, Gordon Smith; 2, J. Robertson; 3, Hugh Reid. Height, 4 feet.

Intermediate High Jump—1, Carl Young; 2, R. Grant; 3, Wilf Pendray. Height, 4 feet 10 inches.

Senior Broad Jump—1, N. Morgan; 2, Dave Ewing. Distance, 19 feet 2 1-2 inches.

Intermediate Broad Jump—1, W. Wesley; 2, K. Young; 3, M. Ott. Distance, 18 feet.

Intermediate High Jump, Girls—1, G. Richardson; 2, Ella Brown; 3, May White. Height, 4 feet 2 inches.

Junior Broad Jump, Girls—1, Lucy Munro; 2, B. Beaumont; 3, Joyce Greenwood. Distanoe, 12 feet 10 1-4 inches.

Junior Broad Jump — 1, Vernon Tupman; 2, Tom Sawyer; 3, Hugh Reid. Distance, 14 feet 6 1-2 inches.

Senior High Jump, Girls—1, Betty Murdoch; 2, Lilian Reid; 3, Jean Dempsey. Height, 4 feet 5 inches.

Intermediate Broad Jump, Girls—1, Jenny Perullet; 2, Doreen Mills; 3, Ella Brown. Distance, 14 feet 9 1-2 inches.

Junior High Jump, Girls — 1, B. Beaumont; 2, Lucy Munro; 3, H. Garnett. Height, 3 feet 7 inches.

Senior Shot Put—1, Jack Rawlins; 2, Gilbert Browne; 3, John Moore. Distance, 38 feet 2 1-2 inches.

Intermediate Shot Put—1, Mike Ott; 2, A. Poyntz; 3, Doug Jack. Distance, 38 feet 6 3-4 inches.

Junior Shot Put—1, Vernon Tupman; 2, J. Harper; 3, G. Smith. Distance, 26 feet 3 inches.

Senior 880 Yards—1, Owen Bentley; 2, Jim Golby; 3, Edwin Oakes. Time, 2:16.

Intermediate Hop, Step and Jump, Girls—1, Onaugh Kennedy; 2, J. Perullet; 3, Flora Fairweather. Distance, 26 feet 7 1-2 inches.

Junior Hop, Step and Jump, Girls—1, Isabelle Gilroy; 2, Helen Garnett; 3, Lucy Monroe. Distance, 24 feet 7 inches.

Senior 100 Yards—Noel Morgan; 2, Owen Bentley; 3, Bill Watkiss. Time, :10 3-5.

Intermediate 100 Yards—1, Mike Ott; 2, Karl Young; 3, Wilson Jobson. Time, :11.

Junior 75 Yards—1, Vernon Tupman; 2, Jimmy Robertson and Hugh Reid (dead heat). Time, :10 1-5.

Senior 100 Yards, Girls—1, D. Preece; 2, J. Dempsey; 3, F. Cunningham. Time, :12 3-5.

Intermediate 100 Yards, Girls—1, Jenny Perullet; 2, Edith Harding; 3, Bella Stewart. Time, :12 3-5.

Junior 75 Yards, Girls—1, B. Beaumont; 2, G. McCarthy; 3, Joyce Greenwood.

Senior 220 Yards—1, Owen Bentley; 2, Dave Ewing. Time, :25 3-5.

Intermediate 220 Yards — 1, Mike Ott; 2, Karl Young; 3, Wilf Young.

Junior 220 Yards—1, Vernon Tupman; 2, J. Robertson; 3, Hugh Reid.

Senior 220 Yards, Girls—1, Francis Cunningham; 2, Jean Dempsey; 3, Jean Howell. Time, :31 2-5.

Intermediate 220 Yards, Girls—1, Jenny Perullet; 2, Peggy Allen; 3, Ella Brown. Time, :32 1-5.

Junior 220 Yards, Girls — 1, B. Beaumont; 2, Joyce Greenwood; 3, G. McCarthy. Time, :33.

Senior 440 Yards—1, Noel Morgan; 2, Jim Golby; 3, Bill Watkiss. Time, 1 minute.

Intermediate 440 Yards—1, A. Poyntz; 2, T. Wilson; 3, W. Pendray. Time, 1:06.

Junior 440 Yards—1, J. Robertson; 2, Tom Sawyer; 3, B. Braidwood. Time, 1:23 2-5.

Senior Hurdles—1, Edwin Oakes; 2, Dave Ewing; 3, Cliff Kirchin.

Intermediate Hurdles—1, Mike Ott; 2, W. Jobson; 3, Ren Carey.

Junior Hurdles—1, Vernon Tupman; 2, Tom Sawyer.

Pole Vault, Senior—1, Owen Bentley; 2, Noel Morgan.

Pole Vault, Intermediate—1, Karl Young; 2, G. Robinson; D. Pillar.

Pole Vault, Junior—1, B. Braidwood; 2, T. Sawyer.

Basketball Throw, Senior Girls—Josephine Barnes; 2, Elena Jones; 3, Jean Howell.

Basketball Throw, Intermediate Girls — 1, Bella Stewart; 2, Olive Kellow; 3, Margaret Peddle.

Basketball Throw, Junior Girls—1, Annie Mar.

Interschool Relay, Boys—1, Mount View; 2, Mount Douglas; 3, Mount Newton.

Interschool Relay, Girls—1, Mount View; 2, Mount Newton; 3, Mount Douglas.

BURGOO KING RANKED NO. 3

Trainer Says Blue Larkspur and Bubbling Over Better Horses

NEW YORK, May 11.—Burgoo King, Kentucky Derby winner, ranks no better than third in the affections of his trainer, Dick Thompson.

"Blue Larkspur was the greatest horse I ever trained," Thompson said at Almont Park, where Burgoo King is resting preparatory to the Preakness at Pimlico, Saturday.

"Then I would rank Bubbling Over, which won his Derby by six lengths."

Burgoo King, a son of Bubbling Over, won this year's Derby by five lengths. Blue Larkspur finished fourth in the 1929 renewal of that classic.

Burgoo King seems an almost certain starter in the Preakness. Eugene James, who booted him home first in the Derby, is expected to hold the reins again Saturday.

DICKEY TAKES THIRD PLACE

Yankees' Catcher Hits Three Out of Five to Move Up in Big Six Race

Bill Dickey took advantage of the idleness of his Big Six batting rivals yesterday to register a big gain in the standings. Dickey walloped three hits, including a double, in four times at bat against the Browns and shot his average up 22 points to .409.

Paul Waner, of the Pirates, came into the National League section of the Big Six, although a day of idleness did not change his .349 average. Pinkey Whitney and Chuck Klein, who had been tied with Bill Terry for second place in the senior circuit, both failed to hit, losing 12 and 16 points respectively.

THE STANDING

	G.	AB.	R.	H	Pct.
Foxx, Athletics	21	78	24	34	.436
Reynolds, Senators	19	81	12	34	.420
Dickey, Yankees	18	66	13	27	.409
Critz, Giants	20	92	11	34	.368
Terry, Giants	20	86	20	31	.360
P. Waner, Pirates	22	86	18	30	.349

HOME RUN STANDING

Home Runs Yesterday — Collins, Cardinals, 1.

The Leaders — Collins, Cardinals, 8; Terry, Giants, 7; Foxx, Athletics, 7; Ruth, Yankees, 6; Gehringer, Tigers, 6; Averill, Indians, 6.

League Totals—American, 96; National, 71. Grand total, 167.

PAINTMEN WIN

B.A. Paint softballers defeated Cobble Hill High School in a friendly match played yesterday at Stevenson's Memorial Park, 24-6.

Joins Ranks of Pro Golf Players

FREDDY WOOD

well-known British Columbia amateur, who has accepted the professional's position at the Peace Portal Golf Club, which is situated on the Canadian side of the border near Blaine, Wash. Wood is a former British Columbia amateur champion and one of the finest golfers in the province. Three years ago he reached the semi-finals in the Canadian Amateur tourney, going down before Eddie Held, the winner, after a close struggle. Last year Wood went East with the British Columbia team and helped the Coast squad to finish second in the interprovincial match. The Peace Portal Golf Club is a new one and twelve holes are now being used. The remaining six are expected to be ready soon.

ENGLISH CRICKET MARRED BY RAIN

Four Matches Halted and Another Interrupted—Leicestershire Scores Freely

LONDON, May 11 (CP).—Rain prevented play in four matches and stopped play in a fifth out of seven first class cricket matches scheduled to start today.

The closing scores in the remaining matches were:

Lancashire, 196 for seven wickets, against Glamorgan at Blackburn.

Leicestershire, 309 for eight wickets (Smith 92 not out), against Oxford University at Oxford.

Worcestershire had run up 111 runs for three wickets against Kent at teatime, and there was no resumption of play.

The other scheduled matches were Middlesex-Hampshire, Surrey-Sussex (friendly), Essex-Northamptonshire and Cambridge-Yorkshire.

My Theories on Golf

How to Hit a Straight Flying Shot

—By BOBBY JONES—

I have said the perfect, straight, flying shot is accomplished ideally by a stroke exactly along the projected line of flight in which the face of the club is exactly square to that line at the instant of impact. The next thing to worry about is how to produce such a stroke.

In the accompanying photograph are illustrated three points which are of the utmost importance in this immediate connection and to which particular attention should be given. They are the right arm, the left arm and the left hip. In my opinion, it is the movement or handling of these three points which makes a hit-on-line possible or impossible.

I have already said so much about the straight left arm and its duty to pull the club through, ever exerting its force until the ball has been dispatched, that I hesitate to say more about it. I think we may very well leave it at that. But it seems to me that this photograph affords an exceptionally good representation of the proper performance of the right side.

DON'T HIT FROM OUTSIDE IN

It is a very rare occurrence when any golfer, particularly a so-called average one, is found who does not swing decidedly across the ball from the outside. Not all arrive at this result in precisely the same way, but the fact remains that most duffers are confirmed slicers. It is for this reason that being advised to hit from the inside across the line to the outside usually helps them. They hardly ever accomplish the action and, I think, really ought not to, but the attempt to do so is a corrective measure, which brings them closer to the ideal of hitting towards the objective.

The picture here shows a marked concavity in the right side of the body, on a line from the right shoulder to the right foot. And into this concavity the right arm, with the elbow bent, fits with apparent snugness. The amount of bend in the right elbow is not clearly indicated here, but it is such that a photograph snapped from behind the shot would show daylight above the right arm and below the left at any instant of impact.

FOREARM BRUSHES LEG

The position shown here is the result of the first move of the downward swing, a move which slides the left hip forward before it begins to turn, and starts the right elbow directly downward, returning to the side of the body. Just as the hips must turn in order to clear the left hip out of the way of the arms before it becomes time to really hit, so the lateral shift of the hips forward in starting the downswing encourages dropping the right arm and hand in returning the right elbow to the side of the body. This movement prevents the club being swung broadly outside its correct arc and avoids cutting across the line.

Bobby Jones' downswing for a straight flying shot.

The concavity of the right side with the right elbow in close—but not hugged in tightly, of course—leaves the player in position to hit along the line. By exaggerating the shift forward, he might even hit a bit outward and produce, by a proper management of the clubface, the controlled "draw" which can be so effective. Anyone will see from this picture the significance of the advice which Jimmy Donaldson once gave me—to brush my right forearm close across my right leg, or to strike anything I might be carrying in my trouser pocket on that side.

Annual Meeting Of Rugby Union Billed Tonight

THE annual meeting of the Victoria Rugby Union will be held at the Chamber of Commerce tonight at 8 o'clock. Election of officers for the coming year will take place and important business will be discussed. All interested are invited to attend.

Albie Davies to Meet Woods for Northwest Title

Albie Davies, local lightweight boxer, is booked for what is termed as a six-round contest for the Northwest lightweight championship with Johnnie Woods at Yakima tomorrow evening. In Woods the local boy will be meeting a topnotch fighter who has come to the fore in sensational fashion. He is a tall, rangy, colored boxer, who possesses good boxing and punching ability. In his late bouts Woods has won decisively over such well-known boxers as Johnnie Leonard, Davy Jones and Petie Miller. The local boy is in excellent shape and hopes to score a win over the Yakima fighter

ROYALS TAKE COAST LOOP SOCCER LEAD

Nose Out St. Saviour's, 2 to 1, to Jump Into First Place in Close Race

COULTER SCORES WINNING TALLY

VANCOUVER, May 11 (CP).—Westminster Royals cinched first place in the Pacific Coast soccer league standings when they nosed out St. Saviour's, 2-1, in a league game here tonight. Although minus the services of four of their stars, Anderson, Russell, Delany and Turner, the Royals presented a formidable line-up that was good enough to give them the one-goal margin of victory. The Saints played bang-up soccer, and but for the wonderful performance of Sanford, in the Royals' goal, would have scored three or four times.

The first goal came after fifteen minutes of play. D'Easum centred and Ross missed the ball in attempting to clear. Hammond cut in and drove it past Aisbury for the opening counter. Ten minutes later the Royals increased their lead. Ross and Hargreaves got mixed up trying to stop Coulter, and the Royals' centre banged in the second goal of the game. Royals led 2-0 at the interval.

St. Savlour's started the second half impressively, pressing Royals' defence. The Saints' lone goal came a few minutes after resumption, when they were awarded a free shot from the twelve-yard spot. Moffat took the kick and drove the ball past Sanford for the last score of the game.

GRADS TO MEET CHICAGO TEAM

Edmonton's Wonder Hoop Squad Will Meet Red Devils in Two-Game Series

EDMONTON, May 11. — Minus Mille McCormack, star forward, who has resigned from the team because of illness, Coach J. Percy Page's Grads held their final workout tonight in preparation for their basketball series with the Chicago Red Devils here Saturday and Monday. In this series the international championship and Underwood trophy, held by the Grads for many years, will be at stake.

Babe Belanger will take Miss McCormack's place on the forward line, and Coach Page also will probably call on two members of the Gradettes team if the need arises.

Coach Harry Wilson, who manages the Red Devils, has the distinction of being the only coach to win a game against the Grads on their own floor, a feat he accomplished two years ago with the Chicago Taylor Trunks, although the series was won by the Grads.

EVANS LEADS WEEKLY SHOOT

Garrison Marksman Scores 99 Out of Possible 100 at Long-Distance Ranges

Tricky conditions at times bothered most of the marksmen at the first long-range practice of the season yesterday at Heals Range. Shooting was at the 800 and 900-yard ranges and Q.M.-S. A. E. Evans headed the list with a fine score of 99 out of a possible 100. Scores follow:

GARRISON

	800	900	Tl.
Q.M.-S. A. F. Evans	50	49	99
Mr. Gr. H. Collings	49	48	97
Q.M.-S. I. W. H. Wood	49	42	92
Gnr. R. Pringle	46	45	91
Ashton Collings	47	39	86
L.-Cpl. E. Nicholson	44	40	84
L.-Cpl.	42	41	83
Gnr. Rassmussen	44	39	83
Pte. B. C. Scobie	45	37	82
B. C. Merlin	42	39	81
Sgt. J. Hutchinson	39	40	79
Pte. W. A. Mitchell	41	38	79
Cpl. J. S. Falconer	43	36	79
Sgt. Silburn	40	35	75
Pte. O. L. Evans	40	31	71
Spr. A. C. Frame	40	29	69
Pte. J. H. Shaw	43	15	58
Pte. E. O. Ball	32	25	57
Pte. Loveless	32	25	57
Pte. I. Haywood	50	Retired	

SCOTTISH

Capt. W. E. Tapley	49	46	95
Cpl. T. Hall	46	48	94
Capt. D. O. Thomas	48	45	93
Lieut. B. H. Lamont	46	45	91
E. Macdoussall	44	46	90
Capt. D. Fyvie	47	43	90
Mrs. H. Rayment	47	43	90
Brig.-Gen. J. S. Dunbar	46	44	90
Mr. F. G. Aldous	45	42	87
Pte. J. F. Boyd	40	44	84
Pte. A. W. Evans	33	38	71
Drummer S. Harrison	37	24	61
Pte. F. S. Brown	39	13	52
Pte. C. R. Longley	27	21	48
Pte. S. Winter	18	14	32
Pte. D. R. Mowatt	18	13	31
Cpl. Fox	15	14	29

FIFTH REGIMENT

Lieut. G. C. D'Arcy	48	42	90

MIRACLE WINS AT NEWMARKET

Lord Rosebery's Horse Easy Winner in Stakes—Rolling Rock Second

NEWMARKET, Eng., May 11 (AP.).—Lord Rosebery's Miracle, second choice for the Derby at Epsom Downs, June 1, today won the Newmarket Stakes at a mile and a quarter, for three-year-olds. Miracle won by four lengths from Mrs. L. Rihlis' Rolling Rock, another Derby entry, with the Aga Khan's Derby eligible, Bulandshar, third, three-quarters of a length back.

Miracle paid 10 to 1, Rolling Rock was 7 to 1, and Bulandshar 6 to 4. The stakes were £1,000 with extras. Miracle is by Manna from Brodlickbay.

RUSH NOSED OUT IN PROVINCE CUP BIKE RACE

Defending Champ Loses by Inches To Vancouverite

Sid Luck Captures Annual Province Cup Race From Local Boy After Clipping Thirty-Seven Seconds Off Previous Record—Glen Robbins, of Victoria, Finishes Close Third

VANCOUVER, May 11.—Thirty-seven seconds were slashed off the record for the Stanley Park course last night when Sid Luck, youthful Vancouver bike star, nipped in ahead of the defending cupholder, Lew Rush, of Victoria, to win the thirteenth annual Province bicycle road race. Luck, who won the race in 1930 as a Class "B" rider, beat Rush out by inches only tonight, with Glen Robbins, another Victoria boy, not much farther behind Rush. The new record for a complete circuit of the park, starting and finishing on the Georgia Street Causeway, stands at 15 mins. 26 4-5 secs., as compared with the time of 16 mins. 4 secs., set last year by Lew Rush.

Ironically enough it was Luck who cheated Rush out of the big silver Province trophy in 1930. Rush won Class "A," the senior section, in a great sprint against Jim Davies, only to learn, after the next class had finished, that Luck's time was better and that the trophy would go to the Class "B" winner. Last year Luck stepped up into Class "A," but smashed up just before the finish. Tonight he beat Rush in a fight to the finish.

Only one spill occurred in spite of a bad bump in the road on the last turn before entering the Causeway. All the riders negotiated this all right, but at Prospect Point Stan. Jackson, a Victoria boy, came to grief after setting most of the pace for the Class "A" riders.

JACKSON SETS PACE

Jackson, who formerly rode with Bill ("Torchy") Peden, now famous as a professional, emulated the great "Torchy" by windbreaking, as Peden was wont to do, for the remainder of the field in the early part of the race. Down the big hill Lew Rush, Sid Luck, Stan. Jackson, Frank Elliott and Morris Robinson, with one or two others, broke away from the remainder of the field of thirteen, but slackened up enough to allow the stragglers, led by Leo Marchlori, to catch them. Robinson set the pace going along the Lost Lagoon Road, regarded as the home stretch, with Robbins and Jackson also up in front. Marchlori tried to make a break but found his gear too small to get up speed.

GREAT FINISH

Robbins, Rush and Luck started a sprint just as the turn was reached going onto the Causeway. Robbins was nearly upset at the bumpy turn but stayed up, and it was a three-man battle to the finish line, with Luck just getting his wheel out in front as they crossed the line. Frank Elliott was fourth and Morris Robinson fifth as the remainder of the field chased the leaders home.

Thirteen riders started in Class "A," nineteen in Class "A" junior, sixteen in Class "B," ten in Class "C" and ten in Class "D." Following are the first three in each section:

Class "A" senior—1, Sid Luck, Vancouver; 2, Lew Rush, Victoria; 3, Glen Robbins, Victoria. Time, 15:26 4-5.

Class "A" junior — 1, Murvin Cooke; 2, Ken Renfrey; 3, Dave Williams. Time, 16:07 4-5.

Class "B"—1, William C. Hebden; 2, C. H. Cavanagh; 3, Ben Vogt. Time, 17:23.

Class "C"—1, Edward Eckford; 2, Peter Edward; 3, Michael Balfe. Time, 17:56.

Class "D"—1, Bill Parks; 2, Gordon Haskins; 3, Jack Butterfield. Time, 21:19 2-5.

MEN'S SUITS

The Latest in the New Brown Shades

The most popular style today, with the shadow stripes. Smartness and value at

$25.00 $27.50

PRICE & SMITH, Ltd.
614 Yates Street

HORSE RACES

COLWOOD PARK

May 21 to 28 Inclusive

Enlarged Prostate
and All Urinary Ills

Take Our Remedies

Pamphlets, "Man, Know Thyself," and Disorders of Men, Ills of Women, also one on Skin and Blood Diseases, with Diagnosis Form, Testimonials, and advice, in plain envelope. Free by mail. Consultation by appointment only. Advice free. Mail order and Tablet Remedies a Specialty.

Phone DOUGLAS 3394

ENGLISH HERBAL DISPENSARY, LIMITED

Canada's Oldest Qualified Herbalist
1350 Davie St. Vancouver, B.C.
Established 10 Years in Vancouver

You Can't Make a Champion Keeping Your Dog Home

Enter in the Vancouver Shows and pick up those points you need. May 24th, Vancouver Kennel Club. Judge H. Oppenheimer. Entries close 14th.

Secretary, 1032 Pacific Street
Vancouver, B.C.

Doctor Dick's Letter Box

TIM MATSON

Photo by Cynthia Clayton

Dear Doctor,

We've only been married a week, but my wife and self don't seem to get along very well. We started fighting about who was going to drive (we planned a touring honeymoon) while the wedding guests were hurling confetti as we dashed toward the car, with the result that although we must have looked very happy, the truth is that my wife was sitting on my knee—only as a means to get hold of the steering-wheel, etc., to prevent me driving!

At our destination, that night, she wanted to go and see Gloriose Swansdown in "Grieving Hearts," while I wanted to see Sorrel and Lardy in "Heaving Tarts." We argued about this 'til it was too late for either show, and then she insisted on a room facing south, at the Biltmore, and I demanded one facing north, at the Warldorf. Next morning, I awoke to face due north—and she, I presume, cast obstinate eyes to the languorous, sunny south. Since then we have not seen each other. Should we separate (if we can find each other), or should we give it another week's trial?

Yours truly,
ALFRED.

Dear Alfred,

Sorry—I've no time to answer your letter. My wife has run off with the Fuller Brush Man, and I've just found a slug in my lettuce! I'm in a terrible state, because, although I'm not certain that I have eaten a slug already—yet the one I found undoubtedly insinuates the possibility of others. Nothing I hate like being in a state of uncertainty! This slug may be just a lone adventurer—on the other hand I may be full of slugs! How awful! How'm I going to find out? Imagine being full of slugs! Why doesn't my wife come back? She knows like a shot when I'm full of beer—so why shouldn't she know if I'm full of slugs? Oh, why doesn't she arrive It isn't fair. I never had much use for slugs, anyway. They always struck me as being rather listless and uninteresting. If it was a dragon-fly, or something with a little pep and initiative, I wouldn't feel half so insulted—hey! hey! stop flapping the sheets! What's going on here? Of course I'm all right! What? Breakfast's ready? Grilled kidneys? Splendid! And the Fuller Brush Man bought the P.G.E.? Hooray, the province is saved! And I'm not full of slugs? Hooray, hooray. Give my love to the Attorney-General, and some to the approaching Elks. Hooray, hooray, 'ray, whop, szz.

D.D.

Kent's

ROGERS RADIOS

An efficient Mantel Radio with guaranteed tubes.

$41.50

$4.00 Cash—$3.00 Monthly

At this price you cannot afford to be longer without a radio.

KENT'S

Established 1862
641 Yates St. Phone E 6013

FANS BOO CALL OVER LOUGHRAN

14,000 Spectators Hiss Ten-Round Verdict Awarded to Steven Hamas

JUDGES DIVIDED OVER DECISION

PHILADELPHIA, May 11. — Steve Hamas, former Penn State college student, punched out a ten-round decision tonight over Tommy Loughran, of Philadelphia, whom he knocked out in the second round of their previous meeting.

The capacity crowd of 14,000 greeted the decision with boos and hisses, apparently thinking Loughran had won on points. The former light-heavyweight champion, who was trying for a comeback in the heavyweight ranks, seemed stunned.

The judges were divided over the verdict, but the referee cast his ballot for the Penn State collegian.

Loughran, formerly light-heavyweight champion, had more or less staked his fistic future on tonight's bout, and had sought to avenge the two-round knockout which his twenty-three-year-old opponent put over him in New York last January.

But the one-time phantom of the ring, nearing his thirtieth birthday and with fourteen years of fistic activity behind him, began to puff badly after being driven from pillar to post by Hamas' cool and methodical body attack, varied with telling left hooks to the jaw.

LEE RAMAGE WINS FROM YALE OKUN IN FURIOUS BOUT

LOS ANGELES, May 11.—Lee Ramage, young San Diego heavyweight, was awarded a ten-round decision here last night over Yale Okun, New York veteran, after ten furious rounds.

LADYSMITH SOFTBALL

LADYSMITH, May 11.—In the City Softball League fixtures yesterday afternoon, Athletics outplayed Cardinals to win 17-8. In the second game, between Granby and Native Sons, O'Day's clever pitching earned the former a win with a close score of 9-8.

Batteries — Athletics, Steele and Michie; Cardinals, McKinley and Perimaki; Granby, O'Day and Morris; Native Sons, Doumont and Tuesh.

Len Harvey Wins From Johnson in Title Encounter

LONDON, May 11 (CP).—Len Harvey, middleweight boxing champion of Great Britain, tonight outpointed Len Johnson, Manchester negro, in a fifteen-round bout at Albert Hall.

Johnson was an unsuccessful claimant to the championship after he defeated Harvey in a fight at Blackfriars in 1927.

Del Fontaine, Winnipeg middleweight, was outpointed by Archie Sexton, Bethnal Green fighter, in an eight-round semi-wind-up.

Sexton showed himself a smarter boxer and much heavier hitter than the Canadian. Fontaine fought defensively most of the way and managed to stop all the Briton's efforts at a knockout, although he had difficulty in keeping away from the volley of lefts and rights to his jaw, which shook him up.

C.P.R. WOMEN OPEN SEASON

Canadian Pacific Lawn Bowlers Hold First Match of Year—Vice-President's Team Wins

The women of the Canadian Pacific Lawn Bowling Club officially opened their season yesterday afternoon when the vice-president's team won by eight points over the president's team. Mrs. Neroutsos, honorary president, and Mrs. J. H. Alexander, honorary vice-president, were present and were each presented with a beautiful bouquet.

The following players took part in the game:

For President		For Vice-President	
Mrs. Roy		Mrs. Foster	
Mrs. Hawke		Mrs. Campbell	
Mrs. Huxtable		Mrs. Robb	
Mrs. Brown	8	Mrs. Armstrong	14
Mrs. Alexander		Mrs. E. MacDonald	
Mrs. Robertson		Mrs. Waddington	
Mrs. Tupman		Mrs. Baker	
Mrs. Owens	6	Mrs. Wallace	15
Mrs. Jones		Mrs. McLeod	
Mrs. Herris		Mrs. Austin	
Mrs. Marshall		Mrs. Wilson	
Mrs. Stewart	14	Mrs. McMullin	9
Mrs. Dixon		Mrs. Muirhead	
Mrs. Holloway		Mrs. Moffat	
Mrs. Mercer		Mrs. Hancock	
Mrs. Simmons	9	Mrs. McKeachie	9
Total	39	Total	47

LOCAL PEKE WINS

Canadian champion, Mousme of Shantung, a Pekingese owned by Mrs. Castle, of the well-known Shantung kennels of this city, went best of breed out of twenty-one Pekes exhibited at the Puget Sound Kennel Club Show held in Seattle recently. This win added five points to Mousme's American championship, which is now almost completed.

OAKES TAKES HEAVY LEAD

Former City Cue Champ Leading Fitzsimmons by 200 Points

Sam Oakes, former city billiards champion, took a heavy lead in the 1,000-point match against Percy Fitzsimmons, present titleholder, in the first block of their match played last night at the Pro Patria Branch clubrooms. Oakes was leading 501 to 265 when Marker Tom Hick called the last points.

Oakes made the largest break of the evening, 56, after a fine run, in which he used the red ball for most of his points. Oakes gained an early lead and gained steadily. Fitzsimmons played steady billiards, but the balls ran badly for him throughout the match.

Oakes played the red ball throughout his match, and some of his in-offs were brilliant. Fitzsimmons relied on his usual all-around play, and his caroom shots gave the large crowd plenty of thrills.

The next block will be played Friday night, commencing at 7:30 o'clock, and again the branch invites members of the Interservice Billiard League and followers of the game to attend.

The memorial erected in Athens to the Greek Unknown Soldier was dedicated recently on the 117th anniversary of the outbreak of the Greek War of Independence.

WATCH FOR THE CAR-A-WEEK CONTEST

Quality and Mildness

Turret

CIGARETTES

Imperial Tobacco Company of Canada, Limited

ESTD. **HEANEY'S** 1890

MOVING, PACKING, SHIPPING—PRIVATE ROOMS FOR STORAGE
ESTIMATES GIVEN FREE

Phone G 7631

For Neurasthenia Doctors Advise GUINNESS

Doctors say that Guinness is good for that chronic nervousness caused in many young women and girls by the restless pace of modern city life. Taken as a nerve builder and pleasant tonic, Guinness proves its worth by helping nervous patients back to health.

Doctors Say of Guinness

"I have recommended Guinness for some 20 years as a general tonic, especially to shop girls and others who return home dead tired and utterly disinclined for food."

M.D.

"Guinness is a most valuable combined tonic and food, especially applicable to Neurasthenia and neurotic patients of the thin or emaciated type."

L.R.C.P., L.R.C.S.

These letters, printed by special permission, are two of thousands recently received from the Medical Profession emphasising the value of Guinness.

GUINNESS

IS GOOD FOR YOU

Guinness should never be served COLD

This advertisement is not published or displayed by the Liquor Control Board or by the Government of British Columbia.

Racing Results

TANFORAN, May 11.—Race results here today follow:

First Race—Five furlongs:
Royal Chef ..... $13.00 $ 8.20
Dimock 3.00
Doneld Lad ....
Time, 1:02 1-5. Scratched: Red Calico, Verusea, Kapena, Kinnear, Deep Beach, Hallock.

Second Race—Spreckels Course:
Leader ..... $ 5.20 $ 3.20
Cuevas 4.60
Clear Star ....
Time, 1:11 2-5. Scratched: Sta Turpin, Perry Bright, Black Paul, Baffloretta, Claude C., Short Price.

Third Race—Spreckels Course:
Alice Catalan ..... $ 8.00 $ 4.20
Desert Storm 10.00
Marymede ....
Time, 1:12 4-5. Scratched: Shesta Night, Red Lady, Fairy Melody, Benda, Garnish, Kate Geary.

Fourth Race—Spreckels Course:
Crofton $23.00 $10.00
Demoiselle 4.80
Johnny Agee ....
Time, 1:11 2-5. Scratched: Fred Wright, Friar's Choice, Boot Top, Ritter, Charming Homme, Lady Conard.

Fifth Race—Spreckels Course:
Koji ..... $ 6.00 $ 3.40
Poitou 3.40
Mission Inn ....
Time, 1:12. Scratched: Sunny France, No Fun, Arrow Top, By Wire, Arha Wenne, Miss Corinne.

Sixth Race—Six furlongs:
Ante Bellum ..... $12.20 $ 4.80
Liolele 6.60
Flas Time ....
Time, 1:13 2-5. Scratched: Blind Luck, Listo, Miss Cheyenne.

Seventh Race—Mile and seventy yards:
Sir Satin ..... $ 6.80 $ 4.20
Bris o' Peace 10.00
Las Palmas ....
Time, 1:48 1-5.

Eighth Race—Mile and seventy yards:
Umpire ..... $ 5.40 $ 4.20
Occurrence 10.00
Pat O'Connor ....
Time, 1:46 2-5. Scratched: Jack d'Or, Nenamay, Shannon Rose, Bobble Doyle, Coat o' Mail, Sam Gilmore.

CHURCHILL RESULTS

CHURCHILL DOWNS, May 11.—Race results here today follow:

First Race—Five furlongs:
Good Scout (Ambrose) ..$10.80 $ 6.44 $ 5.10
Seeur Blanche (Elston) .. 8.78 7.00
Dominant Miss (Rose) 38.82
Time, 1:01 4-5.

Second Race—Six and one-half furlongs:
Sundot (Woolf) .....$42.20 $24.08 $ 9.48
Tantivy (Elston) .. 9.10 4.92
Stock Market (Landolt) 3.62
Time, 1:19 2-5.

TANFORAN ENTRIES

First Race—Four and one-half furlongs: Kapulena 112, Mutau 112, Mountain Fire 112, Emery 112, Highshot 112, Dupee 112, Motor Wheel 112, Wanatchoney 112, Redcomet 112, Duck Soup 112.

Second Race—Six furlongs: Russcenes 113, No Fun 108, Irish Spree 113, Wise Marie 106, Cadydid 103, Lawanda 103, Miss Corinne 106, Elenjon 113, Arha Wanne 103, Peterkin 113, Olga 103, Bill Bane 108, Call to Arms 113.

Third Race—Six furlongs: Parawick 99, Donsivaro 115, Ruthie 106, The Dago 111, Harry Frank 116, Sun B 110, Delwelles 111, Sedres 95, Fannie Bond 108, Lord Vale 106, Flying Somers 116, Boyd McGee 104, King Maxim 100, Tom Proctor 114, Marvina 93, King at Arms 113, Ruffe 95, Miss Bessane 104.

Fourth Race—Mile and seventy yards: Royal Yeoman 113, Harry H. Bell 103, Privately 106, Heroakra 102, My Companion 111, Vowed Vengeance 108, Lakeland 106, Gene Oliver 111, Washington Rose 103, Richu 106, Lons Run 111, General Keeps 116, Voltear 108, Joe McCord 108, Chuno 106, Nufe McLain 113, My Own Lad 116, Boiling 113.

Fifth Race—Spreckels course: Jim Dandy 112, Pansy J 112, Morpheus 108, Kitzi 103, Schooner 108, Bonfield 108, Orangery 103, Heydiddiddle 113, Senora 103, Golden Prince 108, Deswasey 108.

Sixth Race—Mile and seventy yards: Pendosto 111, Bright Outlook 106, Maurice Ed 106, Brown Thistle 103, George Conard 108, Woolly Meteor 111, Field Marshal 106, Prancing Step 106, Breakaway 103, Slippery Volt 108, Duke Pohl 108, Babyblue 103, General Langett 113, Gnome II 111, Braeburn 106, Don Fernando 116, False 108, Time Shot 108.

Seventh Race—Mile and seventy yards: Aggie Star 112, Queen Ann 104, Welcome Danger 114, Shasta Snow 104, Westys Broom 109, Alyssum 104, Madam Queen 108 and Duchess of York 108.

Eighth Race—Mile and seventy yards: Bright Hopes 113, Dude Rancher 103, Rara Avis 98, Shasta Bronze 113, Linmar 113, Rapida 108, Cirvenna 113, Laflorelle 108, Claude C. 113, Windjammer 113, Twenty Two Sixty 113, M. Hogan 98, Burnam 113, Navy Girl 98, Trumpet Rock 113, Sam Gilmore 113, Slipper to Slipper 113 and Harcum 113.

CHURCHILL ENTRIES

First Race—Five furlongs: Iredell 115, Grey Ormont 115, Sungros 115, Axtel 115, Flying D. S. 115, Frank K. 115, Sir Anthony 115, Yarn All-ton 115, Curly Head 115, Catwalk 115, Anxious 115, Sweet Flag 115, North Mill 115, Vennie H 115, Woodworker 115, Southard 115, Fair Rochester 115, Threat 115, Flying Fleet 115.

Second Race—Six and one-half furlongs: Worthy Folly 110, Balderdash 113, Cousin Rogers 108, Prince Farthing 110, Pagan Lady 103, Etiwanda 117, Captain Ed 108, Hasola 108, Bob's Luck 108, Princess Nancy 107, Scotland Miss 103, Darwin 113, Grand Union 110, Abe's Pal 113, Unencumbered 118, Kuverra 108, Sam Patch 113, Bob Custer 113, K Russell 108, Butch 113.

Third Race—Five furlongs: Never Quit 114, Helen Bab 106, Go Fetch 112, Stimoway 111, Fountain 111, Craigin Lady 109, Through Omond 114, Active American 114, On Side 112, Kopulkit 114, Laura Clay 106, Representative 114, Princess Macaw 114, Mount Washington 113, Palatine 114, Zelleen 110, Billy Bob 114, Merovech 112, Skil 104, Jane Bozzess 111.

Fourth Race—Six furlongs: Prince Herbert 113, Toduester 113, Epidemic 115, Wise Advocate 115, Fairy Lass 115, Zever 115, Rummy 113, Glenola 108, Manners 113, Ginetie 108, Everroid 113, Abe Furst 113, John Bane 113, Storm Angel 113, Pat O. 113, Hard Times 108, Jane Packard 112, Espinosa 110, Quando 113, Master McGee 108.

Fifth Race—Mile and one-sixteenth: Just Ormont 108, Royal Sport 117, Gunfire 115, Fort Dearborn 118, Noel Wood 110, Hemilton 115, Last Attempt 108, Chum 115, Brass Monkey 118, Disco Bolus 108, Quiver 112, Zegora 103, Claret 110, Plumage 112, Big Business 113, Reverberate 112.

Sixth Race—Mile and one-eighth: Southland Toy 113, Nisto 110, Dualist 118, Harandeen 115, Mdi San 106, Updike 115, Aspin Lake 110, Kentucky Ace 115, Hal Riley 110, George Webre 115.

Seventh Race—Mile and one-eighth: Bounding Rock 110, Spud 115, Thistle Arioue 115, Typhoon 115, Roy 115, Upsweep 115, Laferia 108, Comstockery 115, High Storm 110, Princess Donna 108.

How They Stand

AMERICAN LEAGUE

	W.	L.	Pct.
Washington	17	5	.773
New York	14	6	.700
Detroit	13	8	.619
Cleveland	15	11	.577
St. Louis	12	14	.462
Philadelphia	9	12	.429
Chicago	6	17	.261
Boston	4	17	.190

NATIONAL LEAGUE

	W.	L.	Pct.
Chicago	17	6	.739
Boston	13	8	.619
Cincinnati	15	12	.556
Philadelphia	12	11	.522
St. Louis	11	14	.440
New York	8	12	.400
Brooklyn	8	13	.381
Pittsburgh	7	15	.318

COAST LEAGUE

	W.	L.	Pct.
San Francisco	24	12	.667
Hollywood	21	15	.583
Portland	21	15	.583
Los Angeles	20	15	.571
Sacramento	20	16	.556
Seattle	15	21	.417
Oakland	13	22	.371
Mission	9	27	.250

INTERNATIONAL LEAGUE

	W.	L.	Pct.
Newark	15	6	.714
Montreal	15	9	.625
Baltimore	13	9	.591
Rochester	11	9	.550
Buffalo	12	10	.545
Toronto	8	11	.421
Jersey City	6	17	.261
Reading	4	15	.211

Records for passenger air traffic between London and Paris were broken during the year just ended, 20,315 being carried as compared with 20,104 in 1928-29, the previous record twelvemonth.

Here 'tis!

Offering the Distinction of London Cut

LONDONTOWN DRAPE

Wider shoulder line without padding. Full chest, soft drape front. Tapered waist. Sleeve head drape. High waist, full-cut trousers with pleats at waistband. No wrinkles at crotch nor across seat.

HERE'S something absolutely new to Canada . . . clothes with the distinctive cut of the London tailor. Such is its fame, London's tailoring attracts men of wealth who are fastidious about dress from all parts of the world. They seek clothes with just such distinctive features as these Londontown Drapes present. This new style is taking Canada by storm. Drop in. We'd be delighted to show you them. They're really GOOD clothes, of course, but not the least bit high priced ..... **$27.50, $30.00** and up

W. & J. WILSON

Men's and Boys' Clothes Since 1862

1217 GOVERNMENT STREET PHONE G 5013

FINANCE - COMMERCE - MARKETS

Trend Irregular; Changes Few At Wall Street

NEW YORK, May 11.—Stocks idled through another uneventful session today. Some liquidation seeped through the rail group, disturbing an early rally by other major classifications, but this selling was desultory and the market's action generally appeared inconclusive. Net changes were irregular, with fractional variations predominating.

Central, Southern Pacific and Union Pacific lost about a point net and displayed an average degree of activity. Other carriers, however, were sluggish, Santa Fe sagging slightly, while Baltimore & Ohio and Pennsylvania finished steady.

Final changes in U.S. Steel, American Can, General Electric, American Telephone, Consolidated Gas, General Motors, Allied Chemical, Standard of New Jersey, National Biscuit and Case amounted to small fractions on either side of the previous close. Eastman rallied on declaration of a regular dividend, the extra having been omitted three months ago.

United Aircraft stocks made new lows, presumably because of special selling based on assumptions that Government curtailment measures would affect that company's business. National Lead, appearing for the first time this week, jumped 10 points on one sale. Some preferred issues slipped in a thin market. Turnover was 687,000 shares.

While the majority of United States Government bonds moved to moderately higher levels today, corporate issues showed little indication of life and price changes generally were without significance.

(Logan & Bryan)
(All Fractions in Eighths)

	High	Low	Close
ELECTRICAL AND MANUFACTURING			
Allis Chalmers Mfg.	6-2	6-1	6-1
Elec. Auto Lite	12-5		12-5
Foster Wheeler	5-4		5-4
General Electric	15	14-3	14-5
Westinghouse El.	25-6	25-1	25-3
Elec. Bond & Share	12-6	12-2	12-2
MISCELLANEOUS AND MANUFACTURING			
Abitibi Power & Paper	1-1		1-1
Amn. Can Co.	41-4	39-6	39-7
Amn. Ice	17	16-6	17
Bendix	6-6		6-6
Case Threshing	24-3	23-3	23-3
Continental Can.	25-6	25-1	25-1
Curtiss-Wright	1-1		1-1
Dupont de Nemours	31-4	30-4	30-4
Eastman Kodak	47-6	45-7	46-5
Gillette	15-1	14-7	14-7
Gold Dust	12-7	12-4	12-4
Intl Harvester	16-4	19	16
Natl. Cash Register	9-2	8-6	9-2
Pullman	16-6	15-7	16-1
Radio Corpn. of Amn.	4-1	4	4
Underwood Type	12		12
United Aircraft	10-4	8-5	8-5
RAILS			
Allegheny Corpn.	1-1	..	1-1
Atchison	27-6	36-2	36-2
Atlantic Coast	15		15
Baltimore & Ohio	7	6-6	6-6
Canadian Pacific	11-6	11-4	11-4
Ches. & Ohio	16-4	16	16
Chicago & Northwest	4-1	4	4-1
C. M. & St. Paul	1-3	1-2	1-2
Del. & Hudson	55-6	..	55-6
Gt. Northern pfd.	11-1	..	11-1
Ill. Central	11	10-6	11
Lehigh Valley	7-4	7	7
Louis. & Nash.	11	10-1	10-1
N.Y. Central	14-5	13-1	13-3
N.Y. New Haven & H.	13-2	12-4	12-4
Norfolk & West	64		94
Northern Pacific	10	9-7	9-7
Pennsylvania R.R.	10-5	10	10
Southern Pacific	12	11	11
Southern Ry.	4-1		4-1
Union Pacific	53-7	51-4	52
STEEL AND IRON			
Amn. Locomotive	5		5
Amn. Steel Fdy.	4-4		4-4
Bethlehem Steel	13-5	13-3	13-4
Byers (AM) Co.	6-7		8-7
General Tank	15	13-4	14
Pressed Steel Car	1-1		1-1
Rep. Iron & Steel	3-1		3-1
U.S. Steel	30-2	29-3	29-5
Vanadium	9	7-4	7-4
AUTOMOBILE AND ACCESSORIES			
Auburn	38-1	36-2	37
Briggs	5-4		5-4
Chrysler	6-7	6-6	6-6
General Motor	11-6	11-2	11-3
Graham-Paige	1-4	..	1-4
Hudson	4-2	..	4-2
Hupp	2		2
Nash	10-5	10-3	10-5
Stewart-Warner	2-4	..	2-4
Willys-Overland	1	..	1
TIRES AND RUBBER			
Kelly-Springfield	1-1	..	1-1
U.S. Rubber	3-3	..	3-2
PUBLIC UTILITY			
Amn. Foreign Power	3-4	..	3-4
Amn. Power & Light	6-3		6-3
Amn. Tel. & Tel.	101-1	99-2	99-5
Amn. Waterworks	20-2	..	20-2
Brook. Man	39-5	39	39-1
Columbia Gas	6-2		6-2
Consol Gas, N.Y.	51-1	50	50-1
Elec. Power & Lite	7	..	7
Inter. Tel. & Tel.	5-3	5-2	5-2
Louisville Gas	17	..	17
North American	24-6	24-1	24-2
Pacific Gas & Elec.	26-2	26	26-2
So. Cal. Edison	24-6	..	24-6
Stand. Gas & Elec.	16-2	16-1	16-1
Stone & Webster	6-2	6	6
United Corpn.	6-3	6-2	6-2
Western Union	24	22-7	22-7
Natl. Power & Light	12-7	12-4	12-4
Public Service	45-2	44-6	45
FOOD PRODUCTS			
Borden Co.	30-6	30-2	30-3
Cal. Pkg.	5-5		5-5
Canada Dry	7-6		7-6
Coca Cola	96-6	95	95-3
Corn Products	38	35-5	35-5
General Foods	31-6	31-4	31-4
Loose Wiles Biscuits	25-2		25-2
National Biscuit	36-1	35-2	35-6
Natl. Dairy Prod	23-2	22-5	22-5
Safeway Stores	47-6	46-6	47
Standard Brands	12-1	11-7	11-7
United Fruit	17-2	16-6	16-6
APPAREL			
Brown Shoe	39		39
RETAIL TRADE			
Assoc. Dry Goods	3-3		3-3
Drug, Inc.	36	36-5	36-5
Montgomery Ward	7-3	7-1	7-1
Sears Roebuck	19	17-7	17-7
Schulte Retail	1-3	..	1-2
United Cigar Store	0-4		0-4
F. W. Woolworth	33-3	32-4	32-5
TOBACCOS			
Amn. Tobacco "B"	69-6	67-4	67-4
Consol Cigar	6-4	..	6-4
Liggett Meyers "B"	50-2	..	50-3
Lorillard	13-7	..	13-7
Reynolds Tobacco "B"	33	32-2	32-4
MISCELLANEOUS			
Johns-Manville	13-3	12-6	13-1
Loews	23-7	23-2	23-2
Otis Elevator	14-4	..	14-4
Paramount Famous	3-1	2-7	3-1
Warner Bros.	1-3	1-2	1-2
Comn & Southern	2-6	2-5	2-5
Amn. Intl.	4-4	..	4-4
CHEMICAL			
Air Reduction	43	40-7	40-7
Allied Chemical	56-6	53	55-5
Columbia Carbon	30-7	30-1	30-2
Com. Solvents	6-1	6	6
Davison Chemical	2	..	2
Freeport, Texas	15-1	13	15
Lehn & Fink	15	..	15
Union Carbide	19-4	18-7	19
United Carbon	9-6		9-6
U.S. Ind. Alcohol	19-4	18-5	18-6
OIL AND REFINING			
Atlantic Ref.	12	11-4	11-6
Barnsdall	4-2	4-1	4-2
Contl. Oil	5-1	5	5-1
Houston Oil	13-3	11-6	12-3
Mid. Contl. Pets	3	4-7	4-7
Phillips Petro	4	3-7	3-7
Royal Dutch	16-3	16	19
Shell Union Oil	3-1	..	3-1
Sinclair Cons. Oil	5-1	4-7	4-7
Stand. Oil, Cal.	20-0	20	20
Standard Oil, N.J.	26-5	25-0	25-7
Socony	8-5	8-3	8-3
Texas Corpn.	11-4	11-2	11-2
Texas Pacific Coal	2-1	2	2
Union Oil, Cal.	10	9-0	9-0
MINING AND SMELTING			
Alaska Juneau	9-7	9-1	9-2
Amn. Smelting	9-5	9-2	9-2
Anaconda Copper	5-1	5	5
Cerro De Pasco	7	6-7	7
Doma	10-3	10	10-2
Inspiration	2	..	2
Intl. Nickel	5-4	5-2	5-2
Kennecott	7-4	7-2	7-2
McKeesport Tin	29	27-6	28-2
Nevada Cons.	4	3-6	4
Noranda	13-6	12-4	13-4
St. Joe Lead	6-3	..	6-2
Am. Aluminum	29	..	28

Montreal-Toronto Stock Quotations

(Logan & Bryan)
(All Fractions in Eighths)

	Bid
Abitibi Power	1-2
Alberta Pac.	4
Asbestos	15
Bell Telephone	90-6
Brazil	9-6
B.C. Power "A"	19
B.C. Power "B"	4-4
Can Car Fdy.	4
Can. Cement	3-6
Can. Gypsum	3
Can. Indl. Al. "A"	80
Can. Power	50
C.P.R.	13
Can. Steamers	3-4
Cockshutt Plow	4-4
Cons. M. & S.	36
Dominion Bridge	12
Dominion Textile	40
Dominion Glass	40
Fraser Cos.	0-2
General Steel Wares	1-4
Hamilton Bridge	3
Intl. Nickel	6
Lake of Woods	4
Massey-Harris	2-6
Montreal Power	28-2
Natl. Steel Car	9-5
Steel of Canada	15-2
Winnipeg Elec.	2-1
CURBS	
Associated Breweries	4-1
B.A. Oil	9-1
Distillers-Seagram	3-5
Imperial Oil	9-1
Imperial Tobacco Can.	7
Intl. Petrol.	11-2
McColl-Frontenac	9-2
Noranda	15.00
Walker-Good	2-7
UTILITIES	
Intl. Util. "A"	5-2
MISCELLANEOUS	
Canada Gypsum	3
BANKS	Min. Prices
Canadienne	145
Commerce	171
Dominion	174
Imperial	173
Montreal	195
Nova Scotia	254
Royal	191
Toronto	176

Stocks and Bonds

(A. E. AMES & CO., VICTORIA)

	Bid	Asked
Abitibi Power & Paper pfd.	4½	5¼
Beatty Bros. com.	..	6
Beatty Bros. pfd.	50	52
Bell Telephone	90½	91¼
Brazilian T. L. & P.	10¼	10½
B.A. Oil	9⅜	9½
B.C. Power "A"	19	19½
B.C. Power "B"	4⅝	5
Building Products "A"	10½	14½
Canadian Bakeries "A"	1½	..
Can. Canners "B"	..	9
Can. Cement pfd.	36	..
Canadian Hydro Electric	..	40
Canadian Pacific	12¾	13
Cockshutt Plow	4	4½
Con. Smelters	37½	38
Cosmos Imp. com.	3	4½
Dominion Bridge	11¾	12
Dominion Textile	40	44
Ford of Canada "A"	5⅝	6⅛
Frost Steel & Wire pfd.	..	60
Goodyear Tire	..	53
Gypsum, Lime & Alab.	2¾	3
Hamilton Bridge	..	2
Hinde & Dauch. com.	1½	1⅝
Imperial Oil	9½	9¾
Imperial Tobacco	7	7½
Intl. Nickel	6	6¼
Intl. Petroleum	11½	11⅝
Intl. Utilities "A"	4¼	6½
Lake of Woods com.	4	5⅜
Massey-Harris com.	2⅝	3
McColl-Frontenac	8⅝	9⅝
Montreal Power	28½	28⅝
Natl. Breweries	..	24
Ogilvie Power	..	185
Ottawa L. H. & P.	..	100
Page-Hersey Tubes	45	47
Power Corpn.	..	36½
Quebec Power	13⅝	14
Riverside "A"	9½	11
Service Station "A"	4	4½
Service Station pfd "A"	20	34
Shawinigan W. & P.	..	33
Sherwin-Williams	7½	8
Steel of Canada com.	15¼	15½
Walkers G. & W.	2⅞	3
Winnipeg Elec. com.	2½	4

New York Curb

(Logan & Bryan)

Amn. Gas & Electric	35¼
Amn. Superpower	1⅞
Amn. Cyanamid "B"	2⅝
Amn. City L. & P. "B"	1½
Arkansas Natural Gas "A"	1¼
Cities Service	2⅞
De Forest	½
Durant Motors	⅛
Ford of Canada	7⅝
Ford of England	3⅝
Fox Theatres "A"	⅝
Electric Bond & Share	12½
Humble Oil	40
International Petroleum	10⅝
Imperial Oil of Canada "C"	6
Newmont Mining	8
Niagara Hudson Power	4⅛
Pennroad	1⅝
Shattuck Denn	1½
Standard Oil of Indiana	19⅛
Standard Oil of Kentucky	11⅝
Stutz Motors	10⅞
Transcontinental Airways	1⅝
Transluz	1
United Gas of Texas	1
Indian Territory Ill. Oil "A"	2⅝
Indian Territory Ill. Oil "B"	2⅝
United Founders	⅞
Memphis Natural Gas	3⅞
Utilities L. & P. New "A"	3⅝
Cord Corp of Ama.	3⅝
Pioneer Gold	3⅝
Hollinger	4⅛
Teck-Hughes	2⅝

Money Markets

LONDON, May 11 (AP).—Money, 1 1-4 per cent. Discount rates: Short bills, 1 1-2 @ 1 3-4 per cent; three-month bills, 1 5-8 @ 1 3-4 per cent.

AT NEW YORK

NEW YORK, May 11 (AP).—Call money, steady, 2 1-2 per cent all day.

Time loans, easy; all maturities 1 1-2 per cent.

Prime commercial paper, 3 @ 3 1-2 per cent.

Bankers' acceptances, easy; 30 days, 1 7-8 per cent; 90 days, 1 7-8 per cent; four months, 1 1-8 per cent; five and six months, 1 3-8 to 1 1-4 per cent.

FOREIGN EXCHANGE

NEW YORK, May 11.—Foreign exchange irregular. Great Britain in dollars, others in cents.

France—Demand 3.94 11-16; cables 3.94¾.
Italy—Demand 5.15; cables 5.15½.
Demands
Belgium—14.04½.
Germany—23.69.
Holland—40.31½.
Norway—18.64.
Sweden—18.64.
Denmark—20.14.
Switzerland—19.56½.
Spain—8.06.
Portugal—3.25.
Greece—.66.
Poland—11.20.
Czechoslovakia—2.96¾.
Jugoslavia—1.79.
Austria—13.99
Rumania—.59¾.
Argentina—25.79.
Brazil—7.26.
Uruguay—47.25.
Tokio—33.56½.
Shanghai—30.50.
Montreal—86.92½.
Mexico City (silver peso)—20.70.
Note.—Demand rates are nominal.

STERLING EXCHANGE

NEW YORK, May 11.—Demand 3.67⅝; cables 3.67⅝; sixty-day bills 3.65⅝.

MINE STOCKS AT VANCOUVER SLIP

Reno Gains Cent While Others Close Lower—Trading Is Listless

VANCOUVER, May 11 (CP).—Prices continued to sag in another listless day on the Vancouver Stock Exchange today. With one exception, however, declines were confined to fractions.

Reno Gold, the only issue of the day to show a firm tendency, opened unchanged at 42 cents, selling up to 43 cents in late trading, at which figure it closed, a gain of 1 cent.

Pend Oreille marked up the biggest decline of the session. Opening at 50 cents unchanged, the issue closed at 45 cents, a new all-time low, off 5 cents on the day's trading. Bridge River Consolidated, at 8 cents, lost ½, and Lorne Gold a like amount at 12 cents.

Crow's Nest, in the oils division, eased a fraction to 1 7-8 cents.

Total sales were 30,165 shares.

MORNING SALES
Oils
Fabyan Pete—2,000 at .01½.
Model—1,000 at .11½.
Royalite—65 at 4.40.
Mines
Bridge River Con.—1,000 at .09.
Grandview—500 at .03
Lorne Gold—1,000 at .12½, 500 at .12½
Noble Five—500 at .03.
Pend Oreille—300 at .50.
Premier Gold—400 at .39
Reno Gold—2,000 at .42; 300 at .43.
CURB EXCHANGE
Woodbine—1,000 at .00¼.
AFTERNOON SALES
Unlisted Oils
Crow's Nest—10,000 at .02; 2,000 at .02⅛; 2,000 at .02¼.
Listed Mines
Beaver Silver—1,000 at .03½.
Premier Gold—1,000 at .36.
Reno Gold—500 at .42½, 1,700 at .43.
Lorne Gold—500 at .12.

LATIN AMERICAN BOND QUOTATIONS

(C. L. H. Branson)

	Bid	Asked
Argentine 6%, 1957	47	48⅝
Antioquia 7%, 1945	4¼	7
Bolivia 8%, 1947	2⅞	5¼
Bogota 6%, 1945	11¼	12
Brazil 6½%, 1957	15⅝	17
Buenos Aires 6½%, 1961	25	25½
Buenos Aires 6½%, 1955	43½	50
Chile 6%, 1960	6	6½
Chile 7%, 1942	6½	6½
Costa Rica 7%, 1951	..	35
Chile, Mtge. Bank 6%, 1961	6	6⅛
Colombia 6%, 1961	20½	21
Col. Mtge. Bank 7%, 1946	20	23⅞
Peru 9%, 1960	3½	4
Peru 7%, 1959	4	5½
Sao Paulo City 6%, 1952	11	12
Sao Paulo St. 6%, 1968	8	10
Sao Paulo St. 7%, 1940	56	60½
Uruguay 6%, 1960	26½	27
Uruguay 6%, 1946	40	44

Toronto Produce

TORONTO, May 11.—The United Farmers' Co-operative Co. today supplied the Canadian Press with the following quotations on produce delivered at Toronto:

Eggs—Extras, dozen, 14c; firsts, dozen, 12c.

Cream—Churning, No. 1, lb., 15c to 17c.

Creamery Butter—No. 1 solids, lb., 17 1-2c.

Potatoes—No. 1, carlots, in bags, 28c to 30c.

WHEAT VALUES MOVE HIGHER

Substantial Gains Made at Winnipeg on Strength of Crop Forecast

WINNIPEG, May 11 (CP).—Wheat prices advanced steadily from the opening on the grain market here today and, though trading was quiet and profit-taking entered the pit at the close, closed as much as 1 cent higher.

Bullish United States winter wheat crop estimates and strength at Liverpool accounted for the upturn. An unestimated amount of wheat was sold for export, but this did not show in the trade.

An even cent advance, May future closed at 63 1-8 cents. July was 5-8 higher at 64 1-8 and October 5-8 to 1-2 at 66 1-4.

The usual opening flurry over, trading was steady but quiet until near the close, when buying for Continental interests gave a short-lived spurt to prices. In the final minutes, profit taking pared fractions off the day's high points.

Little news of importance was seen in the day's reports. Advices after the close indicated further cargoes of wheat had been sold to Russia from Vancouver.

Cash and coarse grains, in quiet trade, closed fractionally higher.

(Logan & Bryan)

	Open	High	Low	Close
Wheat—				
May	62⅝	63⅜	62⅝	63⅛
October	66⅛	67	66⅛	66¼
July	64½	65	64	64⅛
Oats—				
May	34½	36¼	34⅞	35⅞
October	30½	30½	30½	30⅝
July	22⅝	33⅝	32⅝	32⅞
Rye—				
July	44½	44⅝	43½	44⅛
October	45¼	45⅝	45	45⅛
May	43	43⅝	42⅝	43⅝
Barley—				
July	39⅞	40⅞	40	40⅞
October	35	35½	34¾	35½
May	40½	41⅝	40½	41⅝
Flax—				
July	68	69⅝	67⅝	69
May	66	97⅝	66	97

CASH GRAIN

Wheat—1 H. 66⅝; 1 N. 64⅝; 2, 60½; 3, 56⅜; 4, 55⅜; 5, 50⅜; feed, 44½, track, 63⅛; 1 AD, 85½; 2, 77½; 3, 63½; 4, 53½.

Oats—2 CW, 35½; 3, 32⅞; extra 1 feed, 32⅞; 1 feed, 31⅞; 2 feed, 29⅞, rejected, 23⅞; track, 35⅞.

Rye—1 CW, 43⅝; 2, 43⅝; 3, 41⅝; rejected 2 CW, 39⅝; rejected, 37⅝; track, 43⅝.

Barley—2 ROW, 43⅝; 6 ROW, 47⅝; 2 CW, 41⅝; 4, 39⅝, 5, 37½; track, 41⅝.

Flax—1 NWC, 67, 2 CW, 83; 3, 62, rejected, 62; track, 87.

Foreign Bonds

(Logan & Bryan)

	Bid	Asked
Amb. 7%, 1946	25	..
Argentine 6%, 1959	46⅝	48⅝
Argentine 6%, 1957	47	46⅝
Antioquia 7%, 1945	4¼	7
Australia 5%, 1955	57	57⅝
Austrian 7%, 1943	..	83½
Belgium 6%, 1955	84¼	84⅝
Berlin 6%, 1956	16	16
Berlin 6%, 1956	16	18
Berlin City El 6½%, 1951	27	26
Berlin City El. 6½%, 1955	21	23
Bolivia 6%, 1947	3⅞	5¼
Bogota 6%, 1945	11⅛	12
Brazil 6½%, 1957	15⅝	17
Buenos Aires 6½%, 1961	25	25¼
Buenos Aires 6½%, 1955	43½	30
Canada 5%, 1952	94	96
Can. Nat. 4½%, 1951	77⅝	90
Can. Nat. 7%, 1935	99¼	100⅞
Can. Nat. 4½%, 1968	76⅛	78⅝
Can. Nor. 7%, 1940	96¼	99
Chile 6%, 1960	6	9½
Chile 7%, 1942	6½	9½
Costa Rica 7%, 1951	..	25
Chile Mtge. Bank 6%, 1961	6	9⅝
Colombia 6%, 1961	20½	21
Col. Mtge. Bank 7%, 1946	20	23⅞
French 7%, 1949	115½	116
French 7%, 1941	121½	121⅝
German 5½%, 1965	34⅝	35
German 7%, 1949	57⅜	56⅝
Gt. Con. El. P 7%, 1944	44	65
Irish Free State 5%, 1960	72¼	101
Japan 5½%, 1965	56⅝	57⅝
Japan 6½%, 1954	67½	66¼
Mendoza 7½%, 1951	28½	30
Netherlands 6%, 1972, "B"	102½	103
New South Wales 5%, 1957	49	50
Norway 5½%, 1965	73½	74
Oriental Dev. 5½%, 1958	49½	51
Peru 6%, 1960	3½	4½
Peru 7%, 1959	4	5½
Poland 8%, 1950	50	51
Queensland 7%, 1941	55	70
Rhine West 6%, 1952	24¼	27
Rhine West 6%, 1955	23⅝	24½
Sao Paulo City 6%, 1952	11	12
Sao Paulo State 6%, 1966	8	10
Sao Paulo State 7%, 1940	58	60½
Sweden 5½%, 1954	75	80
Swiss 5½%, 1946	102⅝	105
United Kingdom 5½%, 1937	101⅝	102
Uruguay 6%, 1960	26½	27
Uruguay 6%, 1946	40	44

EASTMAN KODAK DIVIDEND

ROCHESTER, N.Y., May 11.—The directors of Eastman Kodak Company today declared the regular quarterly dividend of $1.25 per share on common stock and $1.50 on preferred.

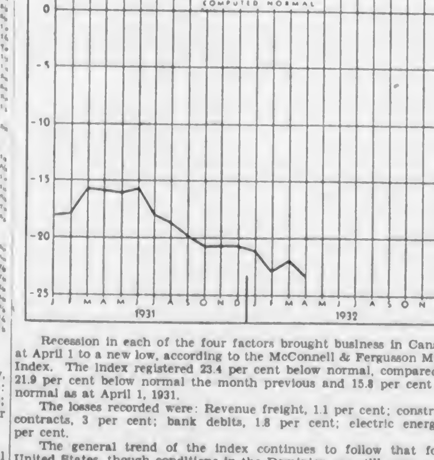

Recession in each of the four factors brought business in Canada as at April 1 to a new low, according to the McConnell & Fergusson Monthly Index. The index registered 23.4 per cent below normal, compared with 21.9 per cent below normal the month previous and 15.8 per cent below normal as at April 1, 1931.

The losses recorded were: Revenue freight, 1.1 per cent; construction contracts, 3 per cent; bank debits, 1.8 per cent; electric energy, 0.7 per cent.

The general trend of the index continues to follow that for the United States, though conditions in the Dominion are still upon a somewhat higher level. American conditions are variously reported as between 30 and 40 per cent below normal.

The following table shows the four component factors and the combined weighted index after the usual statistical adjustments.

	April 1, 1932	Mar. 1, 1932	April 1, 1931
Carloadings of revenue freight	71.9	73.0	77.8
Construction contract awards	78.2	81.2	102.7
Bank debits	84.4	86.2	84.4
Electric power production	80.9	81.6	78.8
Combined weighted index	76.6	78.1	84.2

Trading Slackens And Prices Soften At Eastern Markets

MONTREAL, May 11 (CP).—Volume of trading fell off today on the Montreal Stock Exchange, which went through a quiet session. While some of the leading issues continued firm the list on the whole lacked much of the improvement in tone noted earlier in the week, and losses at the close outnumbered gains by 9 to 5.

A four-point advance in Bell Telephone, a recently weak issue, brought that stock to 90 for the most important price change of the day. Montreal Power, McColl-Frontenac and the two B.C. Power issues were fractionally stronger.

Canadian Pacific, Dominion Bridge, General Steel Wares, Steel of Canada and Charles Gurd were among popular issues to record losses, all of which were fractional, with the exception of a loss of 1 1-2 to 37 1-2 in Consolidated Smelters, and the decline of a point in St. Lawrence Paper preferred to 7.

A further slice will be taken off the minimum prices at which bank stocks may be traded, it was announced. Effective next Friday the following reductions will be made: Banque Canadienne Nationale, from 145 to 140; Canadian Bank of Commerce, from 171 to 161; Dominion Bank, from 174 to 164; Imperial Bank, from 173 to 163; Bank of Montreal, from 195 to 185; Bank of Nova Scotia, from 254 to 244; Royal Bank of Canada, from 191 to 181, and Bank of Toronto, from 178 to 168.

Sales totaled 4,257 shares. Montreal Power led in activity with 597 sales, gaining 1-2 at 28 1-4. Other issues were sold in small volume.

On the bond market sales totaled $23,000, the feature being a gain of 55c in Conversion Loan 1959 to $91.90.

TORONTO STOCK EXCHANGE

TORONTO, May 11 (CP).—The Toronto Stock Exchange today displayed sufficient firmness to retain the slight gains of early trading and give an impression of firmness, even though gains and losses were about evenly divided at the close. Unfavorable market news from New York failed to have any marked effect on local traders, as selling in the last hour left prices virtually unchanged from the previous close.

Aggregate turnover was 6,599 shares, and of 42 issues to appear 13 showed gains at the close, 12 made losses and 17 were unchanged.

Oils as a group gave the best performance. Canadian Oils was up 1-4 to 9 1-4, British American gained 1-8 to 9, Crown Dominion, at 2 1-2, was up the fraction; Imperial receded 1-4 to 8 7-8, and International Petroleum was the day's market leader as to volume, having a turnover of 2,310 shares and a net gain of 1-4 to close at 11 5-8. McColl-Frontenac was up 1-2 to 9 7-8, and Supertest lost 1 to close at a new low of 12 1-2.

B.C. Power "A" was up 1-2 to 19, C.P.R. lost 1-4 to 13, International Utilities "A" was off 3-4 to close at a new low of 5 1-2. Canadian Car & Foundry was off 1-4 to a new low of 4, Steel of Canada lost 1-4 to 15 1-4, Ford "A" was off 5-8 to close at 8 1-8, and Bell and Brazilian was unchanged.

TORONTO MINING MARKET

TORONTO, May 11 (CP).—While the number of sales on the Standard Stock and Mining Exchange reached a new record low today, prices showed a tendency to firmness with several leaders achieving slight gains. Not one issue, however, gave a display of activity as the market moved within a narrow circle.

Only 45 issues were traded with a total turnover of 81,000 shares. The price trend shows 16 gains against 13 losses, and 16 unchanged.

Minor gains were registered in both Noranda and International Nickel, the former closing up 5c to $15.05, and the latter 15c to $6.25. Hudson Bay dropped 30c to close at $1.30. Falconbridge at 60c and Coast Copper at 70c, each declined 5 points.

Dome continued to feature the gold section and jumped 35c to $11.40. Lake Shore advanced 25c to $26.50; Teck-Hughes moved up 4c to $3.50 and Wright-Hargreaves rose a point to $2.31, while McIntyre fell 25c to $16, and Hollinger lost 2 points to $4.78.

(Logan & Bryan)

Chemical Research	67
Amulet	6
Big Missouri	9
Ajax	71½
Coast Copper	70
Dome Mines	11.15
Falconbridge	50
Hollinger	4.75
Hudson Bay	1.25
International Nickel	6.00
Kirk Lake	30
Lakeshore	26.55
Nordon	31
Manitoba Basin	⅝
McIntyre	16.00
Mining Corporation	80
Nipissing	75
Moss Mines	22
Macassa	26
Pioneer Gold	3.01
Eldorado	1.11
Noranda	15.00
Premier	37
Sherritt-Gordon	32
Sudbury	20
Wright-Hargreaves	2.30
Teck-Hughes	2.46
Treadwell	1.75
Ventures	35

Liverpool Wheat

LIVERPOOL, May 11 (CP).—Wheat quotations supplied today by Broomhall, c.i.f., Liverpool, for May shipment:

	Today	Y'day
No. 2 Man. Northern, Atlantic	73½	72¼
No. 3 Man. Northern, Atlantic	69⅝	66⅝
Argentine (Baril 64½ lbs.)	68⅝	..
Argentine (Rosafe 64 lbs.)	66⅝	65⅝
Australian	71	69½
U.S. No. 1 Hard Winter, Atlantic	69⅝	66¼

Note—Above quotations were converted by Broomhall on a seven-day sterling exchange rate of $3.67 and reconverted into Canadian currency at $4.13, today's approximate exchange rate between banks.

AT NEW YORK

NEW YORK, May 11.—Bonded wheat closed irregular.

	High	Low	Close	
May	57½	57½	57½	58¼
July	60½	60	59½	60
October	..	..	61¼	62

DOMINION BONDS AND WAR LOAN SECURITIES

(Burns & Wainwright)

			Bid	Asked
Domn. Loan	5½%	1932	100.125	101.00
" "	5½%	1933	100.375	101.125
" "	5½%	1934	99.75	100.50
" "	5%	1937	106.00	107.00
" "	5½%	1937	105.00	106.00
" "	5%	1943	97.25	99.25
" "	4½%	1940	93.50	94.75
" "	4½%	1944	91.50	92.50
" "	4½%	1946	91.50	92.50
Conver. Loan	4½%	1959	88.50	90.75
" "	4½%	1957	89.25	90.75
" "	4½%	1958	91.25	92.25
" "	4½%	1959	91.25	92.25
C.N.R. Loan	4½%	1951	89.25	91.25
" "	5%	1954	93.00	94.00
" "	4¾%	1955	91.125	92.125
" "	4½%	1956	88.50	89.75
" "	4½%	1957	88.50	89.75
" "	4½%	1958	87.25	88.25
" "	5%	1969	95.00	96.25
" "	5%	1970	94.75	95.75
Natl. Service	5%	1936	....	98.625
" "	5%	1941	....	97.50

All prices subject to 25c per $100 brokerage either way.

Retail Market

Vegetables	
Lettuce, head	.25
Local Potatoes, 10 lbs.	.13
Turnips, 2 bunches	.10
Cauliflower, each .10 .15 .20	.25
Onions, lb.	.06
California Carrots, bunch .15 and	.20
Asparagus .20 and	.25
Spinach, 3 for	.25
Fruits	
Cabbage, each .10, .15 and	.25
Celery, stalk .25 and	.30
California Grapefruit, 4 and 3	.25
Fresh Rhubarb, lb.	.03½
Apples, 4 lbs.	.25
3 lbs.	.25
Dates, 2 lbs.	.25
Flour	
Flour, pastry, 40's	2.10
Flour, bread	2.00
Flour, all standard brands, 48's	2.25
Cheese	
Finest Ontario Mild, lb.	.25
Gorgonzola, lb.	.60
Swiss Gruyere, in portions, box	.40
Finest Ontario, Matured, lb.	.45
Edam Dutch Cheese, lb.	.43
Gouda Cheese, lb	.45
English Stilton, lb.	.65
Imported Roquefort, lb.	.65
Esala Brand Camembert, lb	.65
Circle Brand Breakfast Cheese	.40
Kraft, lb.	.30
Goldenloaf	.30
Fish	
Local Halibut, lb.	.10
Fresh Oolichans	.10
White Salmon, lb.	.12½
Soles, 2 lbs.	.25
Red Salmon, lb	.16
Kippered Salmon, lb	.25
Local Cured Black Cod	.25
Large Eastern Kippers, each	.10
Skate	.10
Smoked Red Salmon	.35
Smoked Oolichans, lb.	.15
English Kippers, pair	.25
Local Kippers	.15
2 for	.25
Fresh Cod	.06
Fresh Smelts	.20
Ladysmith Oysters, half pint	.25
Crab .10 to	.25
Nuts	
Walnuts, lb. .30 to	.40
Pecans, lb.	.40
Mixed, lb .25 and	.35
Roasted Peanuts, lb	.15
Soft Shell Almonds, lb.	.40
New Chestnuts, Japan, lb.	.20
New Brazil, lb	.25
Daily Produce and Eggs	
Eggs—	
Fresh Extras, doz.	.19
Firsts, doz.	.17
Pullets, doz	.15
Hams and Bacon	
Ham, lb. .20 to	.25
Bacon, lb. .15 to	.25
Butter—	
Brookfield, lb.	.25
Shamrock, lb.	.25
Cowichan Creamery, lb.	.30
Handypats, lb.	.25
Saltspring Island, lb	.27
Our Own Brand, lb.	.25
Comox, lb.	.27
Fresh Meats	
Pork—	
Trimmed Loins, lb.	.15
Shoulder Roasts, lb .13½ and	.10
Legs, lb	.15
Side Pork, lb. .13½ to	.15
Pork Sausage, lb. .19 to	.25
Spring Lamb—	
Legs	.28
Loin .32 to	.36
Shoulder, lb.	.25
Lamb Stew, lb	.12½
Yearling Lamb—	
Legs	.35
Loin	.25
Shoulder	.19
Racks	.29
Stew	.12½
No. 1 Beef—	
Sirloin Steak, lb.	.30
Sirloin Roast, lb. .28 to	.30
Round Steak, lb.	.22
Pot Roasts, lb .10 to	.15
Rump Roasts, lb. .22 to	.25
Shoulder Steaks, lb.	.12½
Prime Ribs, lb.	.18
Briskets .08 to	.10
Local Veal—	
Stew Veal	.13½
Shoulders, lb.	.25

London Stocks

LONDON, May 11.—Closing quotations: Brazilian Traction, $12 1-8; Canadian Pacific, $15 3-8; Hydro Electric, $8; Int. Hold. & Inv. Co., $7 1-8; International Nickel, $7 1-4; British American Tobacco, £3 12s 6d; Distillers, £2 3s; Dunlop Rubber, 11s 9d; Ford, Ltd., £1 6d; Hudson's Bay, 15s 9d; Shell T. & T., £1 12s 6d; Vickers, 6s; British 5 per cent war loan, 1927, £101 7s 6d; British 7 1-2 per cent war loan, £101 10s; British 4 per cent war loan, 1960, £9 15s.

Montreal Produce

MONTREAL, May 11.—Produce and dairy markets held steady here today. The butter market again ranged from 16 1-4c to 16 1-2c per pound. Receipts were light at 131 boxes, the lightness being aided by the lack of Western butter, all of which is going to Toronto.

Cheese—Current, 9 1-4 to 9 3-8.

Butter—No. 1 finest, 16 1-4 to 16 1-2.

Eggs, in cartons—Fresh specials, 23 to 24; fresh extras, 22 to 23; fresh firsts, 10 to 20.

CANADIAN DIVIDENDS

MONTREAL, May 11.—Dividends were announced here today as follows:

Ogilvie Flour Mills Co., Ltd., preferred, $1.75 per sare for quarter ending May 31, payable June 1, to shareholders of record May 20.

Agnew-Surpass Shoe Stores, Ltd., preferred, 1 3-4 per cent, payable July 1, to shareholders of record June 15.

Vancouver Wheat

VANCOUVER, May 11.—Futures quotations, bid:

Wheat—	Open	High	Low	Close
May	60⅝	60⅝	60⅝	60⅝
July	60⅝	61½	60⅝	61½
Cash—		Straight		Tough
No. 1 Hard		62⅝		60⅝
No. 1 Northern		60⅝		58⅝
No. 2 Northern		57⅝		54⅝
No. 3 Northern		55⅝		52⅝
No. 4 Wheat		53⅝		51½
No. 5 Wheat		50⅝		48½
No. 6 Wheat		47⅝		44⅝
Feed		44⅝		42⅝

LOGAN & BRYAN
BROKERS
STOCKS—BONDS—GRAIN, ETC.
Members New York Stock Exchange and Other Leading Exchanges in Canada and United States
PRIVATE WIRES ATLANTIC TO PACIFIC
Connecting With Important Intermediate Points in Both Countries
Canadian Branches: Victoria, Vancouver, Winnipeg, Toronto, Montreal, Quebec
VICTORIA OFFICE: 1124 Government St. Telephone Empire 1161

A. E. AMES & CO.
LIMITED
Established 1889
INVESTMENT SECURITIES
Montreal New York Toronto Vancouver London, England
301-315 Belmont House VICTORIA Telephone E 4171

DEPARTMENT OF ANTIOQUIA 8% BONDS DUE 1946
We Have Interesting Information Regarding the Above Bonds
BURNS & WAINWRIGHT
We Write All Classes of Insurance
415-416 Central Bldg. Victoria, B.C. Phones G 8157-8158

FOREIGN CURRENCIES COMPILED ON BASIS OF CANADIAN DOLLAR

MONTREAL, May 11 (CP).—British and foreign exchange in relation to the Canadian dollar, as compiled by the Royal Bank of Canada, closed today as follows:

Argentina (peso) 0.2933; Australia (pound) 3.3518; Belgium (belga) 0.1585; Brazil (milreis) 0.0829; Czechoslovakia (crown) 0.0335; Denmark (krone) 0.2273; Finland (finmark) 0.0203; France (franc) 0.0445; Germany (reichsmark) 0.2693.

Great Britain (pound) 4.1458; Holland (florin) 0.4575; India (rupee) 0.311; Italy (lire) 0.0582; Japan (yen) 0.3723; Jugoslavia (dinar) 0.0204.

New Zealand (pound) 3.7689; Norway (krone) 0.2104; Poland (zloti) 0.1275; Rumania (leu) 0.0069; South Africa (pound) 5.4206; Spain (peseta) 0.0910; Sweden (krona) 0.2104; Switzerland (franc) 0.2208; United States (dollar) 12 13-16 per cent premium.

Canadian Dollar And Pound Rates

MONTREAL, May 11.—The pound sterling continued to gain ground here today and closed at $4.1458, about 1 cent over yesterday. United States money was also in demand and advanced to a premium of 12 12-16 per cent against 12 3-8 at yesterday's close.

AT NEW YORK

NEW YORK, May 11.—The Canadian dollar closed 3-8 cent lower on local foreign exchanges today at 88 5-8 cents, and the pound sterling ended the day unchanged at $3.67 3-4 for cable transfers after suffering fractional declines.

Metal Markets

LONDON, May 11 (AP).—Standard copper, spot, £29 10s; futures, £29 12s 6d.

Electrolytic, spot, £33 15s; futures, £34 15s.

Tin, spot, £125 10s; futures, £127 10s.

Lead, spot, £11; futures, £11 7s 6d.

Zinc, spot, £12 12s 6d; futures, £12 17s 6d.

AT NEW YORK

NEW YORK, May 11 (AP).—Copper, dull; electrolytic, spot and futures, 5 5-8 @ 5 3-4.

Tin, firmer; spot and nearby, 21.45; futures, 21.65.

Iron, quiet, unchanged.

Lead, steady, spot, New York, 3.00; East St. Louis, 2.90.

Zinc, easier, East St. Louis, spot and futures, 2.45.

Antimony, 5.30.

Silver Markets

LONDON, May 11 (AP).—Bar silver firm and 1-16 higher at 17 1-16d.

AT NEW YORK

NEW YORK, May 11 (AP).—Bar silver firm and 1-8 higer at 27 7-8.

What Today Means

"TAURUS"

If May 12 is your birthday, the best hours for you on this date are from 10 a.m. to 11:35 a.m., from 3 p.m. to 4:20 p.m. and from 9 p.m. to 10:15 p.m. The danger periods are from 7 a.m. to 8:30 a.m. and from 6 p.m. to 7:35 p.m.

The world will be in a somewhat cantakerous mood during the a.m. hours of May 12. Work will seem irksome, handicaps huge, and the human element annoying. As planetary conditions change, so will the general atmosphere, and by evening it will be easy to give yourself up to gaiety.

The child born on this May 12 will have a logical mind and a natural sense of justice and fitness. Do not try to coerce it. If you can convince its reason, you can do what you like with it, but it cannot be driven an inch. It will have a lively sense of humor, and will be ever ready to smile.

The woman born on May 12 will have a rather forbidding nature, with plenty of Martha and little of Mary in her make-up. Because you are dependable, you are given things to do, and because you are sincere, you are sought for solid advice. No one, however, would go to you for coddling on a soft shoulder on which to weep. You create more of an atmosphere of efficiency than comfort. You are more at home making tea than serving it. You know all about work, but very little about play. Your children would be well cared for, but it is doubtful if you would ever possess their confidence, and their love for you would be more respectful than spontaneous.

The May 12 man is a typical boss, and has yet to learn that an ounce of love is worth a ton of tyranny. You have great moral and physical courage, and are never a slacker. You rather over-emphasize the common belief that you must do a thing yourself if you want it done right. You have rather a heavy sense of humor and jollity, and your gambols are not graceful. Time and experience will humanize, soften and mellow your personality for the better. Children soon learn that your bark is worse than your bite, and that you have a bit of Santa Claus about you after all. There is decidedly the right and the wrong way of handling you.

Germany plans to start at once its programme of constructing 16,000 houses for the jobless.

CULBERTSON on CONTRACT

by Ely Culbertson

World's Champion Player and Greatest Card Analyst

APPLYING THE BRAKES

When the dealer, at the contract table, opens with a forcing bid of two in a suit, and second hand passes, the responding hand faces a serious responsibility. He may be too conservative, and stop the bidding at game, when a slam was easily attainable in the bidding, and makable in the play. On the other hand, he may be too optimistic, and bid for a slam on playing tricks, neglecting to take into account tricks that must be lost in the play to adversely held aces and kings.

In the recent World Bridge Olympic, held by the National Bridge Association simultaneously throughout the world, more than 30,000 players, for the first time in history, played the same hands in competition with each other. Hand No. 6 was one of a number of the hands opened with a forcing bid of two in a suit. The responsibility for the reaching of a safe contract on this hand rested with North, for South had a very big hand, and one well calculated to cause him to yield to the lure of a slam try. The responsibility in the play, however, came back to the declarer, and those who failed to follow the correct principles of hand development found that their contract, instead of being achieved, was defeated. The hand and bidding were:

South—Dealer.
Both sides vulnerable.

North: ♠ Q 5 4; ♡ 5 3 2; ◇ 10 8 5; ♣ Q 9 4 3
West: ♠ J 9 6 3; ♡ A K 9 6; ◇ K 6 4; ♣ 8 5
East: ♠ 8 7; ♡ Q J 10 8 7; ◇ J 9 3 2; ♣ 7 2
South: ♠ A K 10 2; ♡ 4; ◇ A Q 7; ♣ A K J 10 6

The Bidding:

(Figures after bids in table refer to numbered explanatory paragraphs.)

South	West	North	East
2♣(1)	Pass	2NT(2)	Pass
3♠(3)	Pass	4♣(4)	Pass
5♣	Pass	Pass	Pass

1. With two biddable suits and five and a half honor tricks, the opening forcing bid of two is, of course, clearly indicated.
2. North has no other response.
3. Offering partner a choice.
4. While many players might here bid three no trump, South's opening bid and his rebid should suggest to North the danger of playing the hand at no trump, as neither diamonds nor hearts are stopped in the North hand, and the bidding has indicated that either one of these suits or the other is short in the South hand. Game at clubs appears more probable than game at no trump.

In order to make the contract of five clubs, an appreciation of the correct principles of play was required. West opened the heart king, and South ruffed the second round of that suit with the ten. The adverse trumps were drawn in two leads, the second round being won with the club nine, and a heart led from dummy, which was ruffed in the closed hand. The ace, king and queen of spades were then cashed, and the losing spade in the closed hand trumped in the dummy. Thus both hearts and spades were eliminated from the North and South hands. To the tenth trick, the ten of diamonds was led from the dummy, and East naturally covered with the knave. South played the queen, West won with the king, but could do nothing then except return the suit or lead a heart, which would permit the declarer to ruff in one hand and discard in the other.

TODAY'S POINTER

When the bidding is opened with a forcing bid of two in a suit, the responding hand has a double responsibility. If he holds values that make a slam probable, he should disclose them to his partner. If his holding is such as to make a slam well nigh impossible, his first response to the force should be a minimum.

TOMORROW'S HAND

The bidding and play of the hand printed below will be discussed tomorrow:

North—Dealer.
Neither side vulnerable.

North: ♠ Q 8 7 4; ♡ J 8 3 2; ◇ A K Q 7; ♣ 6
West: ♠ K 10 9 2; ♡ Q 10 4; ◇ 9; ♣ Q J 10 9 5
East: ♠ A 5; ♡ 9 6; ◇ J 8 6 5 3; ♣ 7 4 3 2
South: ♠ J 6 3; ♡ A K 7 5; ◇ 10 4 2; ♣ A K 8

Study the hand, decide how you would bid and play it and then compare the results you obtain with those shown in tomorrow's article.

POP

What Pop Meant Was "Hold"

By J. Millar Watt

TILLIE THE TOILER

Where Mac's a Flop

By Westover

DIXIE DUGAN

Willing to Help

By J. P. McEvoy and J. H. Striebel

POLLY AND HER PALS

You Can't Have Everything

By Cliff Sterrett

BONZO - - - - - By Studdy

HAMBONE'S MEDITATIONS

By J. P. Alley

(Copyright, 1932, by The Bell Syndicate, Inc.)

THE TOONERVILLE TROLLEY THAT MEETS ALL THE TRAINS

THE WORLD AT ITS WORST—LUNCH COUNTER

BY GLUYAS WILLIAMS

BONERS

In the ordeal a man was dipped in boiling oil or water. If he came forth unharmed he was released or else called guilty.

BONERS are actual humorous tid-bits found in examination papers, essays, etc., by teachers.

The passion play takes place in Gotterdammerung.

A plebiscite is a person who wants to govern and rule in his own way and in his own manner.

* * *

Among the noted buildings of Greece was the Esophagus, a temple to Jupiter.

* * *

The Greeks could not read Latin even though it was the national language. Christianity was very easy to learn, so they adopted it.

* * *

In Sparta all boys who were not able to walk were killed when born.

* * *

The body of Helen of Troy was found in Tut's tomb.

The Union of South Africa now has 8,013,600 population.

PIONEER DIES

KELOWNA—John Casoro, eighty-three, of the Pioneer Ranch, Kelowna, one of the best-known old-timers of the Okanagan, and last of the original pioneers, has passed away. Native of Italy, Mr. Casoro landed in New Westminster in 1883 by way of San Francisco. Two priests, Father Coquilhalla and Father Capinni, induced him to accompany them to the Okanagan mission. In their trip over the Hope trail the party ran out of supplies, subsisting for several days on berries. After working a few years for the priests, Mr. Casoro took up a homestead and became an extensive farmer and landowner. Two years after arrival here he was joined by his wife. They had nine children, and all helped on their father's farm.

PRINCE GEORGE'S TAXES

PRINCE GEORGE—The rate of taxation for Prince George will be 65 mills this year, an advance of 10 mills over the rate for 1931. This is the finding of Alderman Griffith, chairman of the finance committee. Uncontrolable expenditures more than use up the difference in revenue under the higher rate. Prince George is a long way back from New York, but the discount upon the Canadian dollar will cost the city this year something in excess of $6,000, in interest payments on account of municipal bonds, and in redemption payments

KRAZY KAT

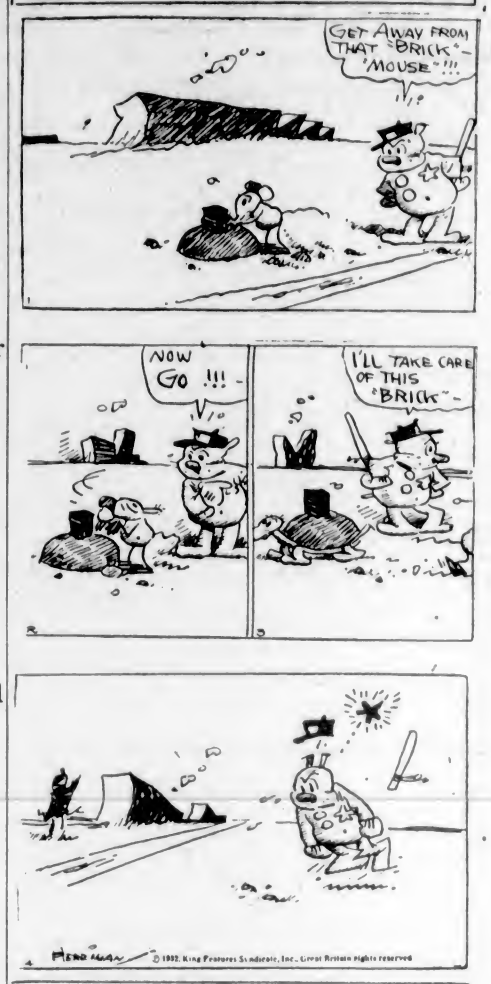

FANCIFUL FABLES

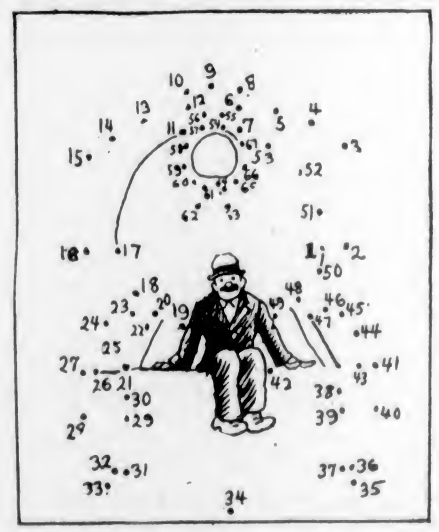

THE DOT CARTOONIST, BY GEORGE BELL

Scandone, the park bencher, isn't in his favorite park today, but the chances are he's sitting cozily somewhere; perhaps on a . . ." (Kindly draw straight lines between the numbers.)

"The maid found a silver spoon in the hall, sir."

"Another guest with a hole in his pocket."—Buen Humor, Madrid.

"You only married me for my money."

"Just the opposite, dear. Because I had none."—Wahre Jakob, Berlin.

France will spend nearly $21,000,000 on port extensions, improvements and restorations

Business and Professional Directory, Want Ads

The Daily Colonist

RATES FOR CLASSIFIED OR WANT ADVERTISEMENTS

One and one-half cents a word each insertion; nine cents a word a week, with a minimum of ten words; cash with order. No advertisement accepted for less than twenty-five cents.

Death and Funeral Notices, $1.50 first insertion; $1.00 for each additional insertion. Marriages, Cards of Thanks and In Memoriam Notices, $1.50 per insertion.

Birth Notices, $1.00 per insertion.

Business or Professional Cards of two lines or under, $2.50 per month. Additional space at $1.25 per line per month.

Advertisers who desire may have replies addressed to a box at The Colonist and forwarded to their private address. A charge of ten cents is made for mailing replies. In this case add three words ("Box....Colonist") to the count for the number of words.

Out-of-town readers of our advertisements ask advertisers to give address as well as phone numbers, as it is not always possible to communicate through the phone.

To insure insertion Classified Ads should reach The Colonist before 10 p.m. on the day previous to publication.

Classified Ads for The Sunday Colonist will be accepted up to 10 p.m. on Saturdays.

The Colonist will not be responsible for more than one incorrect insertion of any advertisement ordered for more than one issue.

Any claim for rebate on account of errors or omissions must be made within thirty days from the date of the same, otherwise the claim will not be allowed.

The Colonist service is available every day from 8 a.m. to 10 p.m., excepting Sunday. Just call E mpire 4114.

CLASSIFICATIONS

Acreage for Rent....83
Acreage for Sale....82
Acreage Wanted....84
Autos for Hire....66
Automobiles....65
Births....1
Bicycles and Motorcycles....40K
Boats and Launches....70
Building Material....40A
Business Directory....71
Business Opportunities....69
Cards of Thanks....4
Church Notices....6
Clothing, Furs, Shoes, Etc....40B
Coming Events....10
Dancing....25
Deaths....3
Dressmaking....28
Educational....23
Farms for Rent....86
Farms for Sale....85
Farms Wanted....87
Flats and Apartments to Rent....53
Flats and Apartments Wanted....54
For Sale—Miscellaneous....40
Furniture....40D
Fuel....40C
Funeral Directors....6
Furnished Houses for Rent....55A
Furnished Rooms for Rent....49A
Furnished Rooms Wanted....50A
Hairdressers and Beauty Specialists....21A
Halls to Rent....39
Hotels....42
Housekeeping Rooms to Rent....51
Housekeeping Rooms Wanted....52
Houses for Sale....79
In Memoriam....5
Lodges and Societies....33
Lost and Found....29
Machinery....64
Market Specials....35
Marriages....3
Maternity and Convalescent Homes....62
Miscellaneous....37
Money to Loan....31
Monumental Works....8
Music....24
Musical Instruments....40E
Nursery Stock, Plants, Etc....40H
Personal....21
Professional Directory....72
Property for Sale....80
Property Wanted....81
Poultry and Livestock....63
Radio....40F
Room and Board....47
Room and Board Wanted....48
Situations Wanted—Female....18
Situations Wanted—Male....17
Stoves, Ranges, Furnaces....40L
Summer Resorts....61
Teachers Wanted....15
Timber....30
To Exchange—Real Estate....78
To Rent—Miscellaneous....38
Unfurnished Houses to Rent....55B
Unfurnished Rooms Wanted....50B
Wanted—Female Help....14
Wanted—Male Help....13
Wanted—Miscellaneous....41
Wanted to Borrow....32
Wanted to Rent—Houses, Furnished....57A
Wanted to Rent—Houses, Unfurnished....57B
Wanted to Rent—Miscellaneous....39
Will Trade....22

2 DEATHS

WHITE—There passed away at an early hour Wednesday morning, at St. Joseph's Hospital, Mrs. Sarah Elizabeth White, aged thirty-six years; born in England and a resident of this city for the past three years. She is survived by her husband, at home; her mother, six brothers and a sister in England, and a brother at Banff.
The funeral will take place tomorrow morning, May 13, at 2:15 o'clock, from the Sands Mortuary Chapel. Canon F. A. P. Chadwick will officiate and the remains will be laid at rest in the Royal Oak Burial Park.

BLOMFIELD—On Tuesday, May 10, in Saanich, there passed away Richard McAndrew Blomfield, aged thirty-one years; born in London, England, and a resident of this city for the past five years, residing at 653 Burdett Avenue. He is survived by his parents, Mr. and Mrs. Charles James Blomfield, of Great Horkesley, Colchester; two sisters, Mrs. Honor Clayton and Miss Rachel Blomfield, in England, and an uncle and aunt, Mr. and Mrs. J. L. Jack, of Vernon, B.C., who will arrive here today to attend the funeral, which will take place Friday afternoon, at 2 o'clock, from Sands Mortuary Chapel. Dean C. S. Quainton will officiate.

CLIFFORD—At the residence of his son, on Wednesday morning, Thomas Clifford, aged eighty-seven years. The late Mr. Clifford was born in England and had been a resident of Vulcan, Alberta, for many years before coming to Victoria six years ago. He is mourned by four sons, George D., of 1913 Neil Street, with whom he resided; William at Innisfail, Alberta, and Thomas S. and L. Geraint at Vulcan, and two brothers in England.
The remains are resting at McCall Bros.' Funeral Home and will be forwarded this afternoon to Vulcan, Alberta, where interment will be made in the family plot.

4 CARD OF THANKS

Mrs. Charles Thulin and family desire to express their deep appreciation of the kindnesses shown them at the time of the illness and death of their loving husband and father. They wish to thank, especially, all those friends for their floral tributes; the doctors and nurses of Lourdes Hospital; their Indian friends, and those who loaned cars for the funeral service or in any other way showed their sympathy.

6 FUNERAL DIRECTORS

McCALL BROTHERS
"The Floral Funeral Home"
Johnson and Vancouver Streets
Phone G arden 2012

HAYWARD'S B.C. FUNERAL CO., LTD.
Established 1867
734 Broughton Street, Victoria, B.C.
Phones: E mpire 3614, G arden 7679
G arden 7682, E mpire 4065

Phone G 5512 — Day or Night
An Establishment Founded on Service; Growing by Reputation
Every Modern Facility — New Motor Equipment
S. J. CURRY & SON
Funeral Directors

THOMSON & FETTERLY'S FUNERAL HOME
1625 Quadra Street
Phone G arden 3612. Night and Day

SANDS MORTUARY
DISTINCTIVE FUNERAL SERVICE
Office and Chapel, 1612 Quadra Street
Phones: E 7511, G 3530

7 FLOWERS

BALLANTYNE BROS. LIMITED
645 Fort Street — Phone G 2421
CUT FLOWERS AND DESIGNS
We Telegraph Flowers

BROWN'S VICTORIA NURSERIES, 618 View. Design work executed lowest prices. We grow our flowers. G 6612, G 3521; night, G 3521.

7 FLOWERS (Continued)

SAVORY'S—WEDDING BOUQUETS, DEsigns, etc. Phone E mpire 1127. 1421 Douglas.

WOOD'S FLOWER SHOP, 1600 DOUGlas—Cut flowers and designs. Phone G arden 4014.

WATER LILIES AND AQUATIC PLANTS. Everything for the lily pond. Pools designed and constructed. Lakeview Aquatic Gardens, 1241 Union Ave., Lake Hill. Phone G 3598.

8 MONUMENTAL WORKS

STEWART MONUMENTAL WORKS, LTD. Take No. 6 or 7 street car to works. 1401 May Street. Phone G arden 3452.

10 COMING EVENTS

ANOTHER OLD-TIME DANCE, STRAWberry Vale Hall, Thursday, May 12. Scase's orchestra; 8:30 to 1; 35c.

ANOTHER BIG DANCE, LAKE HILL Community Centre, Friday, May 13, 8 to 12:30. Tombolas. Refreshments. Admission 25c.

DANCE, THURSDAY, MAY 12, REX Theatre, Esquimalt Rd. Sensational Rhythm Vendors. Admission, 25c; 9-12. Good time assured to all.

DANCE, SATURDAY, MAY 14, AT THE Institute Hall, Brentwood, J. Lougheed's Orchestra. Refreshments. Admission 35c.

ESQUIMALT SOCIAL CLUB WHIST drive and social, Monday at 8 p.m. Good prizes; refreshments. 525 Nelson St. Admission 25c. George J. Cook, Secretary.

GINGHAM DANCE, FRIDAY, MAY 13, New Thought Hall, Fort Street, at 8:30, auspices Knights and Dames of the Thistle. Evelyn Holt's Orchestra. Refreshments. Admission 35c. Meeting, 7:30.

HAMSTERLEY — DANCE EVERY SATurday, Zala's Orchestra, 9:15-12:15. Phone for reservations, Colquitz 1RO.

LUXTON HALL, MAY 14, DANCE, STAN Cross' Orchestra. Admission 25c.

PARTNER FIVE HUNDRED, ST. ANdrew's and Caledonian Society, Thursday, May 12, 1230 Government Street, 8:30. Good prizes. Admission 25c.

PARTNER WHIST, EAGLES' HALL, 1319 Government Street, Thursday, 8:30. Prizes: Two $4, two $2.50, two $1, two specials. Everybody welcome, 25c.

QUEEN OF PEACE CHURCH, OLD Esquimalt Road, mission by Rev. John Collins, Redemptorist Father, commencing Sunday, May 15, 8 and 10:30 a.m., 7:30 p.m.

13 WANTED—MALE HELP

DISTRIBUTOR WANTED TO TAKE over two demonstrations in leading stores, now showing about $100 weekly profit. Investment about $75 for merchandise. Apply to factory representative, Box 9878, Colonist.

JOHN WOOD — VOCATIONAL ADVISER. International Correspondence Schools: Canadian, Ltd. Phone E 7011. 709 Yates St.

POSITION OPEN FOR WELL EDUCATED man, young preferred, in established publishing business. Small investment required on good interest. Box 4923, Colonist.

WANTED — SALESMAN FOR HIGHclass securities. Box 4986, Colonist.

YOUNG MAN OF GOOD ADDRESS, with some business experience and a knowledge of kodak finishing. References furnished and required. Write, giving full particulars of experience and salary expected. Box 5008, Colonist.

14 WANTED—FEMALE HELP

HOUSEHOLD HELP, SMALL FAMILY; must sleep in. Box 5032, Colonist.

LADIES, COME TRY OUR $2.75 PERmanents. Finger wave, 35c; marcel, 25c; shampoo, 25c. Cut-Rate Hairdressing, 114 Woolworth Building.

OCCASIONAL HELP WANTED WITH housework, not necessarily experienced. Particulars and hourly rate to Box 5039, Colonist.

ROOM AND BOARD IN MODERN COUNtry home, for neat middle-aged woman, in return for assistance in household work. Men and wife only. Small wages if satisfactory. Apply Box 4982, Colonist.

WANTED—CAPABLE GIRL, WITH SOME experience as cook-general; small family. References. Phone E 2886.

YOUR OPPORTUNITY TO START ON your own. Learn hairdressing; complete course, permanent waving included; easy terms. Victoria Hairdressing College, Woolworth Building.

16 AGENTS WANTED

FULL AND SPARE TIME AGENTS. Good commissions. Men and ladies. Free training beginners. 706 Kings Road.

17 SITUATIONS WANTED—MALE

A. J. GREGO — HOUSE WINDOWS cleaned, outside, 6c each. G 8023.

EXPERIENCED JANITOR WANTS PARTtime job, with living-quarters, for services. Box 5003, Colonist.

HOWSON, EXPERT CHESTERFIELD and carpet cleaner, in your home. E 9531.

JAPANESE BOY WISHES ENGAGEMENT for household work. Phone E 0170.

MARRIED MAN SEEKS WORK IN country, gardener, anything; go anywhere, no offer refused; references. Box 4960, Colonist.

PAINTER, HANDYMAN, WANT WORK. Box 4995, Colonist.

TAILOR (JAPANESE), LOOKING FOR any kind of position. Box 5038, Colonist.

17A PAINTERS AND DECORATORS

EXPERIENCED PAINTER, PAPERhanger. Free estimates. Cash or terms. Phone G 0153.

EXPERT PAPERHANGER, PAINTER. All classes decorating work; free estimates. Phone O 1034.

PAINTING AND KALSOMINING WANTed. References furnished. Rates $3 per day or contract. Phone G 7302.

PAINTING AND PAPERHANGING. LOW prices. Work guaranteed. E 4313.

PAPERHANGING, PAINTING, KALSOmining work wanted. Phone G 6827.

PROFESSIONAL PAINTERS WILL TAKE good car in payment for work. Phone G 1381.

17C CARPENTERS AND CONTRACTORS

ALTERATIONS, HOUSE RAISING foundations, roofs repaired. Estimates given. G 7662, G 2258. O'Regan.

ATTRACTIVE HOMES BUILT — EASY terms. Alterations. K. P. Irvine. E 6417.

ARE YOU INTENDING TO BUILD, REmodel, repair? Costs are lower than ever. Phone for estimate on anything in building trade, painting or decorating. C. E. Bell & Co. E 4511.

C. W. HAWKINS, CARPENTER. REmodeling and repairs a specialty. G 4703.

CEMENT WALLS, FLOORS, SEWERS, hauling. Briar & Fryer, E 4835, E 2239.

TWO YOUNG MEN WOULD LIKE WORK together in exchange for anything. Box 4880, Colonist.

17E GARDENERS

EXCLUSIVE DESIGNS, LANDSCAPE, rock, water gardens. Colquitz 31R.

FIRST-CLASS GARDENER (FLOWER, vegetable and landscape man); all branches of agriculture, wishes situation in Victoria or close in. Caretaker or what have you? Box 4771, Colonist.

BOOKKEEPING

ACCOUNTANT WILL POST, BALANCE your books, prepare statements, collect bad accounts. Accurate, careful service. E 2877.

PLUMBING

FOXCORD, THE PLUMBER, IS NOW located at 1609 Gladstone. Phone.

18 SITUATIONS WANTED—FEMALE

ALL GRADES PARTICULAR, DAINTY work hand laundered; delivery. E 2868. E 8182.

COOK-GENERAL OR HOUSEKEEPER, middle-aged, reference; English; adult family. Box 5021, Colonist.

COOKING, GENERAL HOUSEWORK; experienced Englishwomen (country); references. Box 5020, Colonist.

DRESSMAKER DESIRES POSITION, EXperienced on alterations. Box 4773, Colonist. G arden 0152.

18 SITUATIONS WANTED—FEMALE (Continued)

HOUSEWORK BY DAY OR HOUR BY reliable woman. Phone E 8625.

JAPANESE WOMAN WANTS HOUSEwork by month; help cooking; sleep out. Phone E 5773 after 6 p.m.

WANTED — HOUSEWORK, 25C HOUR; reliable. E 2614, Room 12.

21 PERSONAL

ADVICE AND COUNSEL TO ALL classes on every problem. Public men, speakers and teachers helped. Dr. Clem Davies, E 8713. No charge.

A TURKISH BATH BENEFITS MANY forms of rheumatism. Miss Van Becker, Metropolitan Building, opposite Postoffice. E 7835.

ALL ABOUT YOURSELF, YOUR PROBlems solved. Mme. Mobius, internationally famous reader. Accurate, scientific and reliable analysis, counsel and advice on business, vocation, travels, marriage, health and all affairs of life. Special reading today, 25c. Satisfaction guaranteed. Office, Balmoral Hotel, Suite 10.

ALL THAT GLISTENS IS NOT GOLD. Our whole wheat bread (free from molasses, sugar or white flour) is worth its weight in gold to the human body. Nature's food at little cost. Golden Loaf Bakery, 711 Fort Street.

ADVICE AND COUNSEL, CHARACTER analyst. Special readings today, 50c. Mme. Olivia, 407 Rita Hotel, Fort. E 9715.

ABSOLUTELY FRESH, STEVENSON'S assorted cream and nut caramels, special this week, only 15c ¼ lb. Stevenson's Radio Players, Monday, May 16, at 8:30 p.m.

A BROKEN-DOWN CONSTITUTION IS not the reward of only one month's wrong living. Our coarse whole wheat bread (free from molasses, sugar or white flour) satisfies and builds by removing the acid condition of the stomach. Give it a reasonable trial. Nature's food at little cost. Our fresh English tea cakes, muffins and crumpets—cheer. Try them. Our goods are—good. Golden Loaf Bakery, 711 Fort Street.

CHOKERS, FURS, REMODELED. MODerate charge. Phone G arden 2852.

DON'T NEGLECT YOUR AUTOMOBILE. Arthur Dandridge, automobile expert, will fix it up at very low cost. Estimates given with pleasure. 3819 Quadra Street. Phone G 1293.

ECZEMA, ITCH, PIMPLES, PSORIASIS, ulcerated legs, catarrh, asthma. Try George Y. Lee's Ancient Chinese Remedy. 1501 Government Street.

FREE TEACUP READING BY MADAME Ursula every afternoon with afternoon teas in the Green Mill Grillroom, 645 Yates Street.

IF YOUR WATCH DOES NOT GIVE SATisfaction, bring it to the "Watch Bench." Mainspring, $1; cleaning, $1. 1114 Broad St.

SHOE REPAIRS WHILE YOU WAIT—Bob Hawkes, "The Home of Fine Shoe Repairs," 618 Trounce Alley.

TURKISH BATHS
Swedish Massage
MASSEUR HARRY LOWENBORG
Bank of Toronto Building, Suite 403-404
Formerly of Harrison Hot Springs and the Crystal Garden
Phone G 1744 for Appointment

WILL CARE FOR CHILDREN IN MY own home. E 5757.

YOU MAY OR MAY NOT NEED glasses, but it is wise to find out for sure. See Joseph Rose, Opt. D., Optometrist, 1013 Government Street.

21A HAIRDRESSERS AND BEAUTY SPECIALISTS

HAIRDRESSING IN YOUR HOME; EXperienced operator. E mpire 7502.

A HARPER METHOD GRADUATE — Scientific scalp treatment, 50c; marcel, fingerwave, 50c, with shampoo, 75c; steam oil or facial, $1.00. Haircraft, E 6653, 204 Pemberton Building.

A PERMANENT WAVE OF DISTINCtion, complete, $5; no extra charges, and the ends are curly. Bert Waude Hairdressing, 740 Fort Street. E 4023.

EAT YOUR WAY TO HAPPINESS. OUR coarse whole wheat bread is health plus palatable satisfaction. Golden Loaf Bakery, 711 Fort Street.

HARPER METHOD SHOP, 313 SAYward Bldg. E mpire 4926. Scientific beauty culture with genuine Harper Method cosmetics at popular prices.

IT'S THE LATEST! THE LOVELY SOFT permanent wave Reimer's Beauty Shoppe gives for $5. Curly ends. 1004 Broad. E 4433.

$3 CROQUINOLE PERMANENT WAVE, latest modern methods used. Try one and be convinced. Mandarin Beauty Parlors. Evenings by appointment. G 2734.

23 EDUCATIONAL

NEW ERA BUSINESS SCHOOL, 502 Central Building. Shorthand, typewriting. Special bookkeeping course starting April 5. Phone G 5025.

SHORTHAND SCHOOL, 1011 GOVERNment Street. Business subjects, thorough tuition. E. A. MacMillan, principal. Phone G arden 4941.

ROYAL BUSINESS COLLEGE, 1006 GOVernment. G 6016. Miss Sayer, Prin.

TUTORING IN HIGH SCHOOL AND college subjects. R. Moore, B.A., and May Moore, phone G 5888.

VICTORIA SCHOOL OF EXPRESSION. MRS. WILFRID ORD, F.T.C.L., M.R.S.T. 1005 Cook Street. Phone G arden 5525.

24 MUSIC

GUITAR, BANJO, MANDOLIN AND ALL stringed instruments taught by W. G. Plowright, 1716 Broad Street. Phone E mpire 4943. Res. phone E mpire 9092. Hours: 1 to 8 p.m.; Saturday, 9 to 1.

MDME. ATTFIELD, ITALIAN SCHOOL, mandolin, guitar, banjo. All stage dancing. 517 Fort. E 8352; res. E 3583.

PERCY SCOTT — MANDOLIN, GUITAR, banjo. Teacher's diploma, composer, arranger. 1550 Oak Bay Avenue. E 7834.

SEMPLE STUDIOS, VIOLIN AND PIANO; City Studio, E 3511; Oak Bay Studio G 7785.

24A PIANO

MISS FOX—PIANO LESSONS, THORough, in pupils' homes. 1140 Burdett.

25 DANCING

BALLET, ACROBATIC AND TAP, AT Violet Fowkes Studio, 1112 Government.

28 DRESSMAKING

DRESSMAKING AND ALTERATIONS. Also sewing by the day. E 3881.

DRESSMAKING, COATS, ALTERATIONS, by day. Miss Harrison, G arden 0152.

EXPERIENCED DRESSMAKER, 1131 Leonard Street. Coats, suits and alterations. E 9556.

LADIES' AND CHILDREN'S COATS AND dresses. Phone G 7565.

SEWING OF ANY DESCRIPTION, dressmaking. Phone G 3158.

29 LOST AND FOUND

FOUND—WILL PARTY WHO LEFT HIS jersey in my motor call at 504 Fort Street and get same.

LOST—ENGLISH SETTER PUP, TEN weeks old; brown ear and markings over eye. Belongs 515 Rithet Street.

LOST — WEDNESDAY, 5 P.M., MINK fur neckpiece, vicinity Old Esquimalt Road and Aldebury. Reward. E 9235.

LOST — ROUND TOPAZ AND PEARL brooch. Reward. Phone E 9546.

LOST—SUNDAY EVENING, A DARK red garnet necklace. Generous reward. Phone G 4358.

LOST—BROWN LEATHER BAG, SOUTH of Royal Oak on main highway, or out on West Saanich Road, containing camera and binoculars. Phone Albion 53Y, or write P.O. Box 173, Victoria. Reward.

LOST—LIVER AND WHITE SPRINGER spaniel dog. Please phone E 7748.

LOST — SUM OF MONEY IN BILLS, Tuesday night, on David, Rock Bay, Gorge Road, Somass or Burnside Road. Phone G 6987. Reward.

LOST—NATIONAL RIFLE ASSOCIATION silver medal. Finder please write Box 5022, Colonist. Reward.

LOST—PAINTER'S BAG, CONTAINING overalls, etc., on Haultain Street, between Foul Bay Road and Richmond, Tuesday morning. Phone E 8185.

LOST — IN FOUL BAY DISTRICT, A tabby female cat. Any information would be greatly appreciated. Phone E 6257.

WILL PARTY WHO PICKED UP SCARF in Shrine Hall, Monday night, please phone G 8766.

32 WANTED TO BORROW

$12,000 BY EXPERIENCED PARties to operate one of B.C.'s major industries. Will give first mortgage on modern plant and further security. Bank and personal references. Box 4940, Colonist.

37 MISCELLANEOUS

ALL YOUR TRASH WILL BRING YOU cash, such as rags, bottles, also tools, stoves, furniture or anything else. We call anywhere and pay best prices. Phone G arden 4752.

SAWS, ALL KINDS, FILED, SET, gummed, etc. Phone W. Emery, 1567 Gladstone Avenue.

38 TO RENT—MISCELLANEOUS

ELECTRIC WASHER FOR RENT, $1 per week. E 1917.

40 FOR SALE—MISCELLANEOUS

40A BUILDING MATERIALS

SEASONED DRY LUMBER

BUILDERS, AVOID USING GREEN, NEWLY-SAWN LUMBER. DRY SEASONED DIMENSIONS, BOARDS AND SHIPLAP CAN BE SUPPLIED AT NO HIGHER COST BY
CAMERON LUMBER CO., LTD.
355 GARBALLY ROAD

THERE IS NO TIME LIKE THE PRESENT to
Build a new fence, repair the old one, build a garage, reshingle your house,
OR BUILD A HOME.
You Will Find Our Prices Right on All Building Material
See Sidney Specials
SIDNEY LUMBER CO. LTD.
G 2515 — 2116 Gov't Street

40B CLOTHING, FURS, SHOES, ETC.

HIGH-CLASS CLOTHING BOUGHT AND sold. Economy Wardrobe, 609 Fort. E 7034.

40D FURNITURE

IF YOU WANT TO KILL
Any Idea in the World Today, Get a Committee Working on It.
Call and See Us When Contemplating Any Change in Furniture, We Can Be of Service to You.
THE STORE THAT'S DIFFERENT
WILLOWS, PLOWMAN, CO.
705-709 Johnson Street, Phone G 4424
"BETTER CLASS" Used Furniture
UPHOLSTERING IN ALL BRANCHES

EIGHT-PIECE LARGE DINING SET for cash. Phone E 5177.

MATTRESS CLEARANCE SALE — Prices less than wholesale, all sizes. Factory, 628 Fisgard St. Phone E 5288.

40E MUSICAL INSTRUMENTS

BEAUTIFULLY-FINISHED PIANO AT $77.50. Terms. Box 4954, Colonist.

EXCHANGE VALUABLE VIOLIN, OVER two hundred years old, in perfect condition, for good radio, or will sell. Box 4996, Colonist.

STEINWAY BABY GRAND PIANO IN perfect condition, cheap. Box 4914, Colonist.

TWO GOOD PRACTICE PIANOS, EXcellent condition. Special at $65 and $110. Terms: $5 cash and $4.50 monthly. Hudson's Bay Company.

40F RADIO

A GUARANTEED USED OR NEW ELECtric radio on terms, or hire by the week or month. New 1932 electric radios, $69.75, $89.50, $109.50, $119.00. We allow you on your old battery set or gramophone. Aerials installed, $3.75. Jacob Aaronson, 581 Johnson St. G 4722.

ELECTRIC RADIOS FOR HIRE BY THE week or month. 581 Johnson St. G 4722.

FREE RADIO SERVICE! WE WILL call and test your set and tubes free. You pay the cost of merchandise only. Culpmen Radio Service, 1114 Broad Street.

YOUR OPPORTUNITY TO PURCHASE a high quality radio at a great bargain—Brand new Atwater Kent 1932 console, $75, formerly $127.50. Walker's Service Station. Phones G 7104-7105.

$15 COMPLETE—RADIO, BATTERIES, practically new. For demonstration see Eric Young, 1229 Broad. E 6441.

$35 FOR PHILCO, ROGERS, ATwater Kent, Philharmonic radios, on terms. One only, Westinghouse console radio, $59.75. Portable electric radios, $41.50. These are all up-to-date electric radios. Jacob Aaronson, 581 Johnson St. G 4722.

40G OFFICE AND STORE EQUIPMENT

NATIONAL CASH REGISTERS, TYPEwriters, second-hand. Timmis, E 3087.

40K BICYCLES AND MOTORCYCLES

BICYCLE REPAIRING BY AN EXPERT. PEDEN BROS. 1410 and 1412 Douglas St. Phone G 5911.

BICYCLES FROM $12.50 TO $22.50. NEW C.C.M. and English, $35. Expert bicycle repairing; work guaranteed. Victory Cycle Works, 581 Johnson St. G 4722.

40L STOVES AND RANGES

RANGES — $2 PER WEEK. PHONE E mpire 8423. 744 Fort. Sole agents for Findlay ranges. McClary repairs.

RANGE AND FURNACE REPAIRS. MOST makes. B.C. Hardware, 718 Fort St.

TEN TRADE-IN RANGES, REBUILT. Bargains. B.C. Hardware, 718 Fort St.

WILL DISCONNECT, MOVE AND CONnect stove, $5 cash. Phone E 6562.

6-HOLE RANGE, STEEL TOP, WATERfront, enamel door and warming closet, $48. Carter's Stove Store, 822 Fort St. E 3511.

40X MISCELLANEOUS

A VARIETY OF LOCAL HALIBUT, RED and white spring salmon for Thursday and Friday. Prices right. Bourke's Fish Market, 832 Yates. E 6041.

ARRIVING DAILY — LOCAL FISHING boats, supplying us with fresh fish in season. Askey's Fish Market, 824 Yates. Delivery. G 7101.

BUDWEISER BREW, COMPLETE, $1.10; Scotch Brew, complete, 85c; Ginger Beer Brew, complete, 75c. Hill's Corner. Phone G 8101-8102, delivered.

BROWN EGGS, GUARANTEED UNFERtile, 18c, 16c and 15c dozen, delivered. Hanneuse, phone at noon, 39X Keating.

BLACK SOIL, ROCK, GRAVEL, CINders for sale, delivered. E 8481.

DOUBLE LOAD CINDERS, $3. SOIL and rock. Phone G 3486.

FOR BARGAINS IN FISH, HONEST weight, quality and service, try Wrigglesworth, corner Broad and Johnson, phone G 2021.

FOR SALE—PLANET JUNIOR CULTIvator. Phone E 5774.

Estd. 1908 — Oldest Adv. Agency in B.C.
"Advertising is to business as steam is to machinery"
IN ADDITION TO MAIL AND NEWSPAPER ADVERTISING
We can execute quickly:
1. Mimeographed pamphlets and booklets (plain or illustrated).
2. Circular price lists for stores and others.
3. Addressing and mailing.
4. Financial statements.
5. Circular postcards.
6. Mimeographing and multigraphing.
7. Notices of meetings.
8. Programmes (plain or fancy).
9. Ruled forms for office and factory use.
10. Lodge, Club and Society circulars.
11. Personal letters in quantities (each letter with name on top and signed).
12. Mailing lists (local or out of town).
It will pay you to get our prices. Stationery and printing supplied if desired.
NEWTON ADVERTISING AGENCY
Mail and Newspaper Advertising. Multigraph and Mimeograph Circular Letters and Postcards. Addressing. Mailing. Mail Advertising Planned, Printed and Mailed.
Suite 1, 904 Port St. — Phone E mpire 2713

Double Service in Want Ads

You can telephone your answers as well as your classified advertisements to The Colonist. Readers are often interested in Want Advertisements that do not carry the names or addresses of advertisers, but a Colonist box number. For the accommodation of those readers who find it inconvenient to write an answer, and to serve the advertiser better, we will take replies to Box Numbers over the telephone.

The Colonist service is available from 8 a.m. to 10 p.m., excepting Sundays. Phone E mpire 4114.

40 FOR SALE—MISCELLANEOUS (Continued)

FRESH JAMAICA COFFEE, 23C LB.; India tea, 24c lb. Cairo Coffee Shop, Douglas, opposite Hudson's Bay Company.

FINEST BLACK SOIL, ROCK FOR rock gardens and terraces. Cow and horse manure. E 3977.

FOR SALE—WICKER BABY CARRIAGE, $10. Phone G arden 4957.

GET MY PRICE ON SCREEN DOORS and windows, glass porches; garage, $49.50. Building repairs. Estimates. E 5538.

JERSEY MILK, WHIPPING CREAM, DElivered fresh daily; lowest prices. G 5564.

MEN'S KHAKI WORK SHIRTS AND pants, all sizes. F. Jeune & Bro., 570 Johnson Street. G 4632.

ONE ROTOSPEED MIMEOGRAPH, nearly new, complete with supplies. What offers? Pritchard & Son, 1321 Government Street. Phone G 3812.

LIME FOR CHICKEN HOUSES, $1 BAG. V.I. Lime Co., Parsons Bridge. E 8441.

$1 DOWN, BALANCE 75C PER WEEK—Sewing machines. A. E. Taylor & Co., 728½ Fort.

2 QUARTS JERSEY CREAM OR 3 TO 5 gallons rich Jersey milk delivered daily. Box 4997, Colonist.

41 WANTED—MISCELLANEOUS

AUCTION SALE
MONDAY, 1.30 P.M., MAY 16
AT SIDNEY
Bring Anything You Have to Sell
SEE JAMES ORMOND OR PHONE SIDNEY 63P

ABSOLUTELY HIGHEST PRICES PAID for bottles, furniture, tools, stoves, or anything you have. We call town or country, any time. Phone G 6634; night E 0350.

ABOUT YOUR JUNK, METAL, BOTtles, furniture, etc. Phone G 6721.

ALL HIGH-CLASS CLOTHING BOUGHT and sold. Mrs. Jowitt, 821 Fort. E 3443.

ABSOLUTELY HIGHEST PRICES PAID for rags, bottles, tools, stoves, furniture, or anything you wish to dispose of. We call anywhere, any time. G arden 4752.

DINING-ROOM, DRAWING-ROOM, BEDroom suites; three beds; three dressers; three bedroom chairs; carpets; used but good condition. Apply Box 4983, Colonist.

GOLD AND SILVER BOUGHT FOR CASH. Watches, clocks and jewelry repaired. Stoddart's, 1113 Douglas, opposite Spencer's.

HIGHEST CASH PRICES PAID FOR diamonds, old gold and silver at Aaronson's, 581 Johnson St. G 4722.

ODDY'S, 1600 DOUGLAS STREET—We buy good class furniture, china, silver, old jewelry and brassware. Good prices paid. Phone E mpire 3812.

PHONE G ARDEN 4752—WE PAY BEST prices for bottles, rags, tools, stoves, furniture or anything else you wish to dispose of. We call anywhere, any time. Try us.

WANTED—GARDEN ROLLER. PHONE Albion 40 W.

WASTE PAPER, RAGS, BOTTLES, tools, etc. Phone G 5882.

47 ROOM AND BOARD

A COMFORTABLE ROOM; HOME COOKing and comforts. 853 Burdett Ave.

A GOOD HOME FOR BUSINESSMAN, facing park; 912 Heywood Ave. E 5366.

AT 710 LINDEN, NEAR ROCKLAND—Most comfortable home, good table and cooking; highly recommended. E 4937.

ABERDEEN HOTEL, 941 McCLURE—$40 and $45 monthly, full board. G 0111.

ATTRACTIVE COUNTRY HOME, NEAR car, suit anyone needing rest and quietness. Good board. Phone G 4352.

BOARD AND ROOM IN PRIVATE HOME for business lady or gentleman. Phone E 5319.

COMFORTABLE FRONT BEDROOM; also single room; close in. 426 Vancouver Street. Phone G 7386.

GOOD ROOM AND BOARD, CLOSE TO Jubilee Hospital. Phone G 7044.

ONE OR TWO GUESTS; PRIVATE home; garage. 1620 Camosun. E 2540.

ONE OR TWO BOARDERS TAKEN IN private home as members of family. Phone E 7719.

SMALL, CHARMING HOTEL, OSBORNE Court, 517 McClure St. Miss Ewing. Tel. G arden 5144.

THE GROVE, 966 BANK ST., E 5853—Reasonable rates; 10 minutes on Oak Bay car.

THE MAPLES, 1306 YATES STREET—Select room and board; garage. G arden 7745.

49 ROOMS TO RENT

49A FURNISHED

BEDROOM, PRIVATE FAMILY; USE kitchen; close Spencer's, $10 monthly. Box 5007, Colonist.

BROADWAY ROOMS, CENTRAL, AT Broad and Johnson; sleeping or light housekeeping; single or en suite. Hard time rates.

CECIL HOTEL
1323 Blanshard Street
Rooms With or Without Private Bath
At Low Winter Rates

51 HOUSEKEEPING ROOMS TO RENT

51A FURNISHED

AT 936 COLLINSON—CLEAN, COMFORTable, homelike rooms; close in; garage.

APPLY 919 VANCOUVER ST.—LARGE, clean furnished rooms. Reduced rates.

AT 1222 YATES—BRIGHT, CLEAN rooms, hot water, gas, light. E 5222.

BED-SITTING-ROOM, KITCHENETTE, good residential district. 1320 Yates. E 1888.

COMFORTABLE HOUSEKEEPING AND sleeping rooms; steam heat, hot and cold water. Rates: $3.50 to $4.50 week. Yale Rooms, 711 Johnson Street. Phone G arden 0028.

FURNISHED OR UNFURNISHED housekeeping rooms, also garage. 737 Vancouver St. Phone E 7938.

FURNISHED AND UNFURNISHED housekeeping rooms, with open fireplace and private bath. Ideal situation, block from car. E mpire 8313.

HOUSEKEEPING ROOMS FROM $10 and $15 up. 1145 Rockland. E 8112.

HOUSEKEEPING ROOMS WITH KITCHenette, also two-room suite. 902 Cook St.

HOUSEKEEPING ROOMS, SUITES, fully modern; central, elevator service, comfortable modern bedrooms at reasonable weekly and monthly rates. Ritz Hotel, 710 Fort. Phone G arden 7158.

TWO FRONT ROOMS, LOWER FLOOR, fireplace, sink, very central. G 3225.

TWO FURNISHED HOUSEKEEPING rooms, $2.50 week. 1120 Vancouver St.

734 BURDETT AVE.—HOUSEKEEPING and furnished rooms; very central.

712 VANCOUVER — NICE LARGE rooms, fully equipped for housekeeping. G 2066.

51B UNFURNISHED

TWO UNFURNISHED FRONT ROOMS, low rent. 2546 Blanshard Street.

53 FLATS AND APARTMENTS TO RENT

AT 2331 COOK, THREE-ROOM APARTment; first floor; also housekeeping room. E 5232.

ALVIN APARTMENTS—SMALL, MODern, steam heated. 1009 Johnson.

AT LELAND—COMFORTABLE SUITES. Low rents. Phone G 7915.

AT MT. DOUGLAS APARTMENTS, OAK Bay Junction—Furnished and unfurnished apartments. Phone E 4622.

AILSA MANSIONS—STRICTLY MODern, but at attractive rentals to suit all pockets; garage. E 0961.

AT MOUNT EDWARDS, CORNER ROCKland and Vancouver Street, newly decorated furnished and unfurnished suites; elevator. Phones: E 4922 and G 4977.

APARTMENT, UNFURNISHED, VACANT soon; near park and school; garage. Central Park Apartments, corner of Queens Avenue and Vancouver Street. E mpire 6921.

AT 1746 FORT—FIVE-ROOMED, SELF-contained flat. Reasonable rent. E 9795.

AT THE GRANGE, 650 LINDEN—Bright furnished suite. E 7595.

ALKAZAR MANSIONS—SUITES, FURnished and unfurnished. Reasonable rates. Beautiful location, corner Fairfield and Linden. Magnificent view of Strait and mountains. Apply at office in building. Phone E mpire 9312.

AT TUDOR MANOR, 1035 FAIRFIELD. Lovely location. Attractive suite.

APARTMENT, FRONT, FOUR ROOMS; furnished or unfurnished. Parkview, 928 Bay St.

ATTRACTIVE FOUR-ROOM SUITE TO rent, unfurnished; close to Parliament Buildings; low rent. Apply Munday's Shoe Store, 1203 Douglas Street.

ATTRACTIVE TWO-ROOM SUITE, ALL conveniences. Low rent. G 3152.

A THREE-ROOM FURNISHED FLAT, all modern conveniences; near car and beach. E mpire 5591.

BROADWAY COURT, 442 SUPERIOR—Coming vacant, front suite, unfurnished, newly decorated, new floors. E 3023.

BELL APARTMENTS, 1021 COOK. APply Suite 4. Phone G 1452.

CHARMING, SUNNY SUITE, CLOSE IN. Home comforts. Apply 1721 Quadra.

CORAL COURT, 434 SIMCOE — FURnished suite; sunrooms; lawns. E 0...

CLEAN, CHEAP APARTMENTS, SINGLE or double; gas. 2910 Douglas. G 0220.

FURNISHED; ELECTRIC STOVE, HOT water. 115 Government St. E 6126.

FOUR ROOMS, FURNISHED, ADULTS. Phone G 2368.

FOUR-ROOM FURNISHED APARTMENT for five months, $40. Beautiful location, near town. 635 Superior Street, or phone E 4963.

FAIRFIELD HOUSE—FIRST-CLASS NEW 3-room sunny apartment and garage; central, fine view; $35. Phone G 7341.

FINE APARTMENT, FIVE ROOMS, duplex house. 727 Linden. E 3255.

WALDRON APARTMENTS
637 Burdett Avenue
FULLY modern apartment, containing 3 rooms, equipped with Frigidaire, Oil-O-Matic hot-water heating; gas range; newly decorated throughout. $50 per month.
Apply on premises or to
PEMBERTON & SON
625 Fort Street — Phone G 6124

HAMPTON COURT — UNFURNISHED apartment; sitting-room, dining-room and one bedroom. G 5611.

HARROGATE, BEACH DRIVE, OAK Bay—Suites in this beautiful building. Garage with each suite. Hot-water heat, Frigidaire. E 2185.

LANGLEY APARTMENTS—TWO FIRST-class suites; downtown. Vacant May 18. Apply to Mrs. Arnold, 1219 Langley Street.

LOVELY SITUATION — UNFURNISHED three-roomed suite. Very low rent to suitable and permanent tenants. G 5286.

MARINE CHALET, OAK BAY — VICtoria's finest furnished kitchenette apartments, steam heat, electric refrigeration. Near beach, car line, golf links. Special rates to permanent tenants. E 5531.

MORRISON APTS., FAIRFIELD—TWO bright suites, one partly furnished, $35. Phone G 4901 or E 1242.

NORMANDIE—$25 (SOME CHEAPER) will rent you a nicely furnished suite with private bath, in the best kept, moderate-priced apartment building in the city. Why pay more? E 6264.

PARKSIDE APTS., 217 COOK STREET—Suite available June 1; Frigidaire. Phone E 1942.

PARKDALE APARTMENTS—BRIGHT 4-room suite, $17.50; with garage, $20. F. M. Russell, 112 Pemberton Bldg.

PLEASANT, WARM ROOMS; WATER, all conveniences; moderate rent. 417 Vancouver St.

RAEBURN HOUSE — 1045 ROCKLAND Ave. Upper front suite available May. Unfurnished. Phone E 3220.

ROCKLAND COURT, ROCKLAND AVE.—Furnished or unfurnished suites, with garage, large garden and tennis courts. For particulars phone G 9840.

"Next Door to Everything in Town"
BEVERLEY HOTEL APARTMENTS
724 Yates Street, Off Douglas
SIX STORIES of comfort and economy. We specialize in light housekeeping suites, but also have nice bedrooms and unfurnished rooms. You are cordially invited to come and see for yourself. Unlimited steam heat, hot water, gas, light, phone, elevator service.
Jas. A. Griffith, Prop. — Phone E 5914

SAVOY MANSIONS—ONE AND TWO-bedroom suites, furnished or unfurnished. Very attractive prices. Phone G 5922.

SCOTT APTS. — REASONABLE RATES. Transient, resident. Inspect. E 6311.

STANLEY APTS., 240 LINDEN AVE.—Suite, furnished or unfurnished.

SELECT FOUR-ROOMED APARTMENT, provided with gas range and heaters; separate entrance. Apply 225 Government Street.

TREBARTHA — LARGE AND SMALL suites, rent reasonable. G 4459.

THE WILLINGDON, QUADRA AND McClure Sts. Apartment with two bedrooms will be available shortly. Smaller one, furnished or unfurnished, free now. Fully modern. Tel. E 9642. Call after 2 p.m.

THREE-ROOM SUITE, FURNISHED OR unfurnished, hot-water heating, private home, close in. E 9872.

TO LET—FULLY FURNISHED APARTment on seashore, large garden, running to beach; including garage. 1725 Beach Drive, near Oak Bay Hotel. E 4679.

VANCOUVER — ENGLISH BAY MANsions, overlooking Bay—Furnished and unfurnished suites (silver, linen), 4, 5 rooms, $40, $50. Inquiries, Suite 2.

3-ROOMED FURNISHED SUITE, CLOSE in. Phone E 1065.

3-ROOMED APARTMENT, GROUND floor, furnished or partly furnished; $18. G 4083.

55 HOUSES TO RENT

HOUSEHOLD GOODS MOVED, STORED and packed by contract. Save money. Consult Jeeves Bros. E mpire 8632.

HOUSES AND APARTMENTS, FURnished and unfurnished, in all parts of the city, and at prices to suit all pockets. Heisterman, Forman & Company, 606 View Street. Phone E 4181.

NICE, COMPACT, SIX-ROOM SEMI-bungalow, 119 Bushby, near car and sea; cement basement; garage in basement; separate bath; $27.50. E 2239, E 6934.

55A FURNISHED

CHARMING STUCCO BUNGALOW, 2 bedrooms, garage, $35 (including water). Oak Bay, 6-room bungalow, garage, vacant end May, $45. Many others. Phone G 8041. Rosevear & Gordon, Ltd., 212 Union Building.

CHARMING FURNISHED NEW HOUSE, six rooms, grand piano, electric stove, hot-water heating, near beach. Phone G 2089.

FIVE-ROOM MODERN HOUSE BENCH; ten minutes town, July 1; $30 monthly. Emmerton, Penticton, B.C.

GOVERNMENT STREET, NEAR DALLAS Road—Seven-room house, fully modern, completely furnished (except one bedroom); garage, rent $35 per month. Also on Finlayson Avenue, five-room bungalow, fully modern and fully furnished; garage, rent $27.50. Robert Grubb & Co., 212 Sayward Bldg.

55 HOUSES TO RENT (Continued)

HOUSES, FURNISHED OR UNFURnished, for rent or sale on easy terms. Fred M. Russell, 112 Pemberton Bldg.

MODERN FURNISHED BUNGALOWS and apartments, Foul Bay waterfront. Phone E 3591.

OXFORD STREET, FAIRFIELD DIStrict — Five-roomed bungalow, fully furnished; must be first-class tenants; $35. E 4161.

SIX-ROOM BUNGALOW WITH SUNNY kitchen; gas and piano; near harbor. Phone G 7439.

SAANICH DISTRICT, ON BUS LINE—Five rooms, fully furnished; quarter acre land; immediate possession; $25. E 4161.

STUCCO BUNGALOW OF FOUR ROOMS, all conveniences, including rock gas, garage, nice garden, fronting on Portage Inlet; $35 monthly. Greenwood, 1405 Douglas Street.

TO LET, FURNISHED, ON LONG LEASE —Mr. C. M. Birnie's house on Oak Bay seafront; large garden, halls, two reception rooms, beamed and paneled dining-room, five bedrooms, three baths and toilets, kitchen and breakfast room; servant's quarters; complete double garage. Would consider offer to purchase. For further particulars see CROSS & CO., Belmont House, E mpire 0432.

55B UNFURNISHED

CLEAN, MODERN SIX-ROOMED HOUSE, near High School. Garage, garden, fruit trees; reasonable rent. E 5738.

DAVIE STREET, 5 ROOMS, $25; 1911 Brighton, 5 rooms, $16; 1815 Denman, 4 rooms, $17.50. W. J. Gilliland & Co., 1303 Douglas. Phone G 7241.

FIVE ROOMS, MODERN, $18. GOOD six-roomed bungalow, newly decorated throughout, garage, $30. Five-roomed bungalow, extra bedrooms available, furnace and garage, $28.50. Splendid home, Oscar St., walking distance, $30. Others, different prices. Phone G 8041. 212 Union Bldg.

GORGE WATERFRONT—SIX ROOMS; three bedrooms; $22.50. E 4161.

HELMCKEN STREET — FIVE-ROOMED bungalow. Phone G 6429.

IMMEDIATE POSSESSION — STUCCO bungalow, four rooms and bath; Oak Bay and Richmond; $20 per month. The Griffith Co., 613 View St. Phone E 7161.

MONTEREY AVE., CLOSE TO SCHOOL —A new stucco bungalow of five rooms, two bedrooms, hardwood floors, blinds....$42.00

PATIO COURT—In this very desirable location one residence now available; contains very large living-room, two bedrooms and bathroom down; two bedrooms and shower up. Kitchen with electric stove. First-class condition....$50.00
KER & STEPHENSON, LTD.
1205 Government St. — Phone G 4127

NICE COSY COTTAGE, FOUR ROOMS, bathroom; best part of Oak Bay beach, near car. Apply 2021 Douglas.

NO. 718 ESQUIMALT ROAD—8 ROOMS, nice grounds and fine waterfront; garage; rent $25 per month. Apply to D. Fraser, Colonist Office.

OAK BAY—817 ST. PATRICK ST., FIVE-room modern stucco bungalow, hardwood floors, furnace, garage, built-in bath, etc.; $35. 1897 Monterey, six rooms, furnace and garage, lovely grounds; $30. A. A. Meharey & Co., 624 Fort St. Phone E 1187.

OLIVER ST., OAK BAY—PARTICUlarly nice six-room bungalow, fully modern; garage. Particulars from agents, R. Grubb & Co., 212 Sayward Bldg.

PRETTY FOUR-ROOM BUNGALOW, Oak Bay, 2534 McNeill Avenue, off Newport, near beach, school, bus and car. E mpire 4338.

SIX-ROOM MODERN HOUSE, THREE bedrooms, $18.

SEVEN-ROOM MODERN HOUSE, close in, $25.

FOUR-ROOM COTTAGE, partly furnished, with half acre in fruit trees and garden; near the sea. Will rent for $18 to reliable party.
J. N. HOLLAND, 206 Pemberton Blk.

SIX-ROOM SEMI-BUNGALOW IN FAIRfield; furnace and gas. 160 Cambridge. Phone E 4887.

6-ROOMED BUNGALOW, 1329 ESQUImalt Road, garage, rent $18. G 8950.

841 RODERICK STREET — WORKING man's cottage, 4 rooms, large garden; rent $15; now vacant. Phone E 0171.

5-ROOMED, MODERN, CLEAN COTtage; central. Apply 1152 Yates St.

2508 BLANSHARD STREET, KALSOmined and in the best of shape, $15 per month. E 3963.

846 ESQUIMALT RD., 5 ROOMS....$20.00
1461 Taunton St., 6 rooms, newly decorated....30.00
445 Gorge Rd., 6 rooms, newly decorated inside and out....22.50
317 Simcoe St., 5-room bungalow....22.50
1057 Richmond Ave., 7 rooms, garage, furnace....30.00
1642 Chandler Ave., new 5-room stucco bungalow; furnace, garage....32.50
PEMBERTON & SON
625 Fort Street — Phone G 6124

6-ROOM DWELLING; GARAGE; 1157 Balmoral Road; rent $20. Phone E 1812.

589 VINCENT AVE.—FOUR-ROOMED modern stucco bungalow; garage, etc., new. Healthy locality. Phone G 7697.

57 WANTED TO RENT—HOUSES

57A FURNISHED

FURNISHED OR PARTLY FURNISHED cottage, with three bedrooms; or two small cottages; Cordova Bay, from June 15 to August 15. Give full particulars, Box 4990, Colonist.

WANTED TO RENT IN SAANICH, within one mile of city limits—Six or seven-roomed house, partially furnished. Box 5014, Colonist.

57B UNFURNISHED

WANTED TO RENT—SEVERAL TWO, three and four-room houses. Apply the Griffith Co., 613 View Street. Phone E 7161.

WE HAVE A WAITING LIST OF TENants for unfurnished houses in all parts of the city. List with us for immediate results. P. R. Brown & Sons, Ltd., 1112 Broad Street. Phone G arden 7171.

61 SUMMER RESORTS

WANTED — TWO LADIES, PAYING guests; comfortable modern home, shores Okanagan Lake, near Kelowna. Box 5035, Colonist.

WANTED FOR JUNE OR LONGER—Partially furnished, clean cottage; near sea or lake, reasonable. Box 5027, Colonist.

61A COTTAGES AND CAMPSITES

CABINS TO RENT AND BOATS FOR hire. Apply A. R. Frewent, Shawnigan Lake, or phone E 8228.

LANGFORD LAKE—FOUR-ROOM COTtage, furnished, city water, electric light; waterfrontage. Apply 923 Bay St.

SUMMER COTTAGE FOR RENT; waterfront, Prospect Lake. Phone G 7588.

COWICHAN BAY AND MILL BAY
WATERFRONT COTTAGES for sale or rent, furnished and unfurnished.
C. WALLICH
Real Estate and Insurance Agent
Cowichan Station P.O.
Vancouver Island

62 NURSING AND CONVALESCENT HOME

RESTHOLME, MRS. WOODS GRADUATE, 1424 St. Patrick, Oak Bay. E 4722.

SAANICH HEALTH CENTRE—NURSING and Convalescent Home, Royal Oak, B.C. Elderly people and invalids cared for at very low rates. Medical attendance available at any time. Write, or phone G 4979.

SUNHILL SANITARIUM, MONTROSE Avenue—Preventive, curative and convalescent treatment. E 5021.

63 POULTRY AND LIVESTOCK

63A POULTRY AND SUPPLIES

BARRED ROCKS, AGASSIZ STRAIN—Ten-day-old chicks, 20c each; six-week-old, 50c each; broody hens, $1.75 each. Leghorns, ten-day-old, 15c each; six-week-old, 35c each. D. G. Sutherland, R.M.D. 1, Royal Oak, B.C.

CHICKS, ONE DAY TO EIGHT WEEKS old. The Hatchery, 873 Swan Street. E 6091.

LAYING LEGHORN PULLETS, 55C each, delivered. E 7966.

63 POULTRY AND LIVESTOCK (Continued)

DAY-OLD COCKERELS, HEAVY BREED, May hatch, 13c each; pullets, middle of May, 23c; end of May, 19c; June, 14c. W. A. B. Paul, Wedeene Poultry Farm, Comox, B.C.

WHITE WYANDOTTE CHICKS, FOUR days old, blood-tested stock, $18 per 100; $2.50 for 15. G. H. Mether, Brookleigh Poultry Farm, Elk Lake. Phone Colquitz 72Q.

63B HORSES

WANTED — RELIABLE DELIVERY horse, about ten years old. Phone G 5288.

63C CATTLE

FOR SALE — YOUNG JERSEY COW, second calf, heavy milker. 2836 Shelbourne Street.

FOR SALE CHEAP—A GOOD FAMILY butter cow, Jersey, milking 2½ gallons per day and bred. Also 5-gallon cow, Jersey, due to calve next month. Apply 2555 Graham Street.

SEVERAL HEIFERS, DUE TO FRESHEN July and September; will sell or trade for hogs. Box 5018, Colonist.

YOUNG COW AND CALF FOR SALE. R. Robertson, 484 Gorge Road.

63E GOATS

HORNLESS SAANEN GOAT, MILKING, $10. 540 Kelvin Road.

63F DOGS

FOR SALE—TWO REGISTERED DOGS; one male Alsatian police, one English bull, first-class stock. Phone E 2787.

63X MISCELLANEOUS

YOUNG YORKSHIRE SOW WITH SIX strong pigs, $35. Duke, Thetis Lake Road; R.R. 1, Victoria.

65 AUTOMOBILES

ACCESSORIES

"EVERYTHING FOR THE AUTOMObile." Western Canada Auto Supply, 963 Yates St.

ELECTRICIANS

GENERATORS, STARTING MOTORS, and all electrical equipment expertly repaired by Alan Macey, 1108 Blanshard. E 4533.

RADIATORS AND FENDERS

AUTO RADIATOR, BODY AND FENDER Specialists. Workmanship that cannot be excelled.
BURGESS BROS.
1309 Quadra Street — E mpire 8231

REPAIRS

LET US CHECK YOUR ALIGNMENT with the latest improved tools and gauges. We eliminate abusive tire wear. DAVIS MOTOR CO. 845 Yates Street. Phone E 5133.

READ'S GARAGE, BROAD ST. AT PANDORA, FOR AUTO REPAIRS. E 0915.

TIRES

BUY DINSMORE BROS.' RETREAD tires. They are guaranteed. G 1832.

65A FOR SALE

ALL BARGAINS—1924 FORD COUPE, IN very fair condition, $35; 1925 Dodge deLuxe four-door sedan, upholstered in velour and not a mark on it, better tires than usual, mechanically right, and cut below market price to sell fast at $235; 1924 Studebaker light 6, closed cab, open body delivery, overload springs, balloon tires, a handy car for the farm, mechanically right, $50. We are wrecking 1924 Jewett coach, 1924 Overland, Fords, Chevs., Buicks, etc. We can save you money on parts and accessories.
W. FRANK CAMERON AUTO WRECKING
949-953 View Street — Phone E 6632

A BUICK, 1925, SEDAN, $350. PAIGE Sedan, 1927, $250. Packard Touring, 7-passenger, $775. Studebaker Commander, 1929, Sedan, $450. Gerford Truck, 2-ton, brand new, cost $4,750, our price $950. Dodge-Graham, 1927, 2-ton, in first-class shape, $550. Leyland 3½-ton truck engine, $150. Late model engines, force-feed lubrication, from $35 up. We are wrecking all late model cars, 1927 to 1930.
"JUNKIE"
937 View Street — Phone E 7521

CHEVROLET SEDAN, LATE 1930 MODEL. This car has had exceptional care and has traveled less than 10,000 miles....$650
CECIL EVE MOTORS, LTD.
(Late Eve Bros., Ltd.)
Fort at Quadra Street — E 4166

PONTIAC SALES AND SERVICE

DODGE VICTORY "6," GOOD CONDItion; privately owned. Phone G 1752.

ESSEX DE LUXE SEDAN, 1926; A GOOD pulling car, in fine condition, $375. Phone E 0474.

FEDERAL TRUCKS. CAMERON MOTOR Co., local distributors. Corner View and Vancouver. Phone E mpire 9022.

MARMON COUPE, 1928 (8), SIX WIRE wheels, $795. Accept small car in trade. Box 4958, Colonist.

PHONE G 7161, OR NIGHT CALLS AS listed in phone book, Thomas Plimley, Ltd., for prompt and reliable towing service.

STUDEBAKER 5-PASSENGER, IN PERfect condition. Will sell at a sacrifice. No dealers. E 0972.

ALL CAMERON BARGAINS
1928 CHRYSLER "70" sport roadster, rumble seat, perfect shape, $450. 1929 Ford "A" roadster, $275. Model "A" roadster, rumble seat, $275. Chevrolet 1925 touring, $75. 1929 Ford coach, $325. 1926-7 Ford Tudor sedan, $125. Hudson 1927 sedan, $185 or best offer. Oakland sedan, four-wheel brakes, $125. McLaughlin touring, $35. Ford touring, $28. Cash for your car. Parts for all cars.
CLIF CAMERON AUTOS, LTD.
Phone G 8724 — 1049 Fort Street

JAMESON MOTORS, LTD.
1930 DE SOTO "8" SEDAN, guaranteed in perfect condition, one year's service. See this for....$795
1930 STUDEBAKER DICTATOR "8" COUPE, rumble seat, with new car guarantee; one year's service....$795
1928 STUDEBAKER COMMANDER "6" SEDAN, fully guaranteed in perfect condition, one year's service, for only....$645
1925 HUDSON SEDAN, in real nice condition, for only....$245
SEE THE NEW ROCKNE BY STUDEBAKER FROM $1,090
OPEN EVENINGS

GREAT ASSORTMENT AT VERY LOW PRICES, H. A. DAVIE, LTD., USED CARS
BUICK SEDAN — Seven-passenger. Fine finish, good interior and first-class mechanically. Fully guaranteed....$600
1927 HUDSON COACH—In good running order. A great snap "as is"....$175
Others—Buick, Pontiac, Chevrolet, Nash, Studebaker, Essex, Willys, etc.
H. A. DAVIE, LTD.
McLaughlin-Buick Cars
G.M.C. Trucks
860 Yates St. — 881 Johnson St.
Phone G arden 6184

BEGG'S BIG BARGAINS IN USED CARS
NASH CABRIOLET, 1929; cut to....$650
PLYMOUTH COUPE, 1930; only....$475
FORD COUPE, 1930, for....$475
MARMON COUPE (8), 1926, going at....$795
WHIPPET SEDAN; see this one....$295
DE SOTO SEDAN, 1930; like new....$725
OTHERS—$25 AND UP
BEGG MOTOR CO., LTD.
Yates at Quadra
Used Car Lot—828 Yates
Dealers Dodge Cars, Trucks, and Plymouth
Repairs to Batteries, Bodies, Fenders, Radiators and Duco Refinishing
Open Evenings — Phone G 1144

1930 FORD TUDOR SEDAN; 11,000 miles; like new; $400. Would consider small car part payment. Phone E 1065, between 6 and 7 p.m.

1929 NASH CABRIOLET, IN BEAUTIful condition. Terms arranged to suit purchaser, $895. Box 4967, Colonist.

A Mart for Busy Readers—Property for Sale or Trade

65 AUTOMOBILES (Continued)

REAL SNAPS

HUPMOBILE "6" SEDAN, in very nice shape $395
PEERLESS "6" SEDAN, extra nice shape $495
OLDSMOBILE 1927 SEDAN, a beauty $395
GRAHAM-PAIGE 1928 SEDAN $395
ESSEX 1927 SEDAN $250
Many Others
MASTERS MOTOR CO., LTD.
809 Yates Street Phone E 3541

THOMAS PLIMLEY, LTD.
Serving the Public for Thirty-Nine Years
TODAY'S BEST BUY
LATE 1928 PONTIAC COUPE, 6-26 MODEL Motor and mechanical running order of this car in very good condition. Four-wheel brakes have recently been relined; upholstery fair; tires fair; fenders need a little attention; Simonize will bring the paint back to the original lustre.
A snap and a real bargain at this price
TODAY'S BEST BUY $240
MANY OTHERS
"Ask Any Plimley Used Car Owner"
THOMAS PLIMLEY, LTD.
1010 Yates Street G arden 7161

EVERY CAR A BARGAIN
All Our Cars Are Reconditioned and Carry the Usual Guarantee
1924 McLAUGHLIN TOURING $225
1928 FORD TUDOR SEDAN $130
1926 FORD TUDOR SEDAN $295
1929 FORD FORDOR SEDAN $395
1931 FORD TUDOR SEDAN $495
1928 DE SOTO SEDAN $485
1931 STUDEBAKER SEDAN $895
TRUCKS AND DELIVERIES
NATIONAL MOTOR CO., LTD.
818 Yates St. Ford Dealers
Open Evenings G arden 8177-78-79

1929 CHEVROLET LANDAU SEDAN. This car is in exceptionally fine shape and has done very little mileage. Unquestionably the best Chevrolet buy on the market $525
Car Sales Dept.
JONES BROS.' SERVICE STATION, LTD.
Corner Yates and Quadra
Phone E 4021

A. W. CARTER, LTD.
OPEN YOUR BUYING EYES WIDE—
WE HAVE BARGAINS YOU SHOULD SEE
1927 OLDSMOBILE COACH, good tires, good finish, excellent power $295
1927 HUDSON 8-HEAD SIX COACH. This is real economy, plus power $595
BIG PAIGE FULLY CONVERTIBLE COUPE. This is a bargain $375
THREE 1931 ESSEX CHALLENGERS from owners who change each year—a Coupe, a Coach and a Sedan, all just broken in and great value.
A. W. CARTER, LTD.
Open Evenings 831 Yates Street

WITH AN O.K. THAT COUNTS
1927 BUICK BROUGHAM. This car is in beautiful condition throughout and must be seen to appreciate its true value $550
$655—DE SOTO ROADSTER, 1930.
$425—PONTIAC COACH, 1929.
$385—FORD TUDOR, 1929.
$275—CHEVROLET COACH, 1927.
THE MOTOR HOUSE (VICTORIA), LIMITED
Chevrolet Dealers
Phone E 1107 971 Yates Street
Open Evenings

BUY NOW—NEVER BEFORE SUCH VALUES
H. A. DAVIE, LTD., USED CARS
PACKARD ROADSTER, six-cylinder, in particularly good condition. Fully guaranteed $495
FORD TUDOR $65
FORD FORDOR $50
Others—Buicks, Pontiacs, Nash, Graham-Paige, Studebaker, Essex, Etc.
H. A. DAVIE, LTD.
McLaughlin-Buick Cars
G.M.C. Trucks
880 Yates Street 951 Johnson Street
Phone G ardan 8154

1929 WHIPPET SEDAN, 6-CYLINDER, in splendid running order, $265. 1927 Chev. sedan with 1928 engine; a real snap at $325. 1924 Hudson touring, lots of service, $75. 1927 Star sedan, in good shape, $185. Pontiac sedan, two-door; a bargain, $175. 1926 Ford truck with half-cord body, $45. 1928 3-ton Reo with under body hydraulic hoist; a genuine bargain. 1925 Federal 1½-ton truck, $175.
CLARKE'S GARAGE
931 View Street

1930 FORD COUPE, PRIVATELY owned. Box 5024, Colonist.

69 WANTED

CASH FOR THIRTY USED CARS AND trucks. Victoria Auto Wreckers, 731 Cormorant. E 6444.

LATE MODEL SMALL CLOSED CARS bought for cash. Thomas Plimley, Ltd. O 7161.

MARMON COUPE; COST $3,200; PERfect condition. Exchange for five-passenger late model. Taylar, E 4104.

PAINTER WITH OWN EQUIPMENT DEsires good car. Will give services in exchange. Box 4928, Colonist.

USED CARS BOUGHT AND EXchanged. Masters Motor Co., Ltd.

69 BUSINESS OPPORTUNITIES

FOR RENT — THIRTY-TWO ROOMS, partially furnished; hot and cold water. Will accept very low rent to responsible party. Apply Independent Insurance Agencies, 574 Yates Street.

HIGH-CLASS APARTMENT BLOCK Small cash payment, ten-year terms, bank interest. Consider some exchange. Apply Hammond, 1243 Linden. E 0460.

HOUSEKEEPING ROOMS BUSINESS. Ideal location; price $1,500. Box 4524, Colonist.

PEDDLING BUSINESS FOR SALE. FOR further particulars phone G 7374.

TO AMBITIOUS PARTY, WILLING TO work, will sell publishing rights of popular local weekly magazine, with existing advertising contracts; wide circulation; valuable sales and advertising staff. Box 8988, Colonist.

WANTED — A YOUNG LADY OR gentleman to learn good paying business and invest $1,000 or $1,500 with view to opening branch. Will train and give salary to right party. Box 4977, Colonist.

69A AGENTS' OFFERINGS

CONFECTIONERY, TOBACCOS, ETC. Good stand, clean stock. Nice living quarters. Cheap at $550.

MERCHANT, established business, has opportunity to extend into exclusive money-making line. Will consider partner and teach him the trade. $2,000 immediately will handle, total of $5,000 within six months. Good returns assured. Investigate.
ROSEVEAR & GORDON, LTD.
Phone G 6041 212 Union Bldg.

70 BOATS AND ENGINES

BOATS, ALL SORTS, $20 AND UP Jones, 827 Fort St., Victoria.

BOAT LUMBER, CEDAR, SPRUCE AND oak, special prices. Spruce oars, $1.25 per pair, shaped. Daistel, O 1423.

CABIN CRUISER, 26 x 8, SUITABLE FOR pleasure or trolling. To be seen at Copeland's Ways, Sidney.

NEW ROWBOATS. CLINKER-BUILT, plenty beam; safe for outboards; 10-ft., $35; 12-ft., $45; 16-ft., $60. Write Model Boat Livery, 1038 Powell Street, Vancouver.

ROWBOATS FOR SALE, 8 TO 14 FT. D. Jones, 806 Dallas Road.

70 BOATS AND ENGINES (Continued)

PHILCO TRANSITONE, THE ONLY REAL radio for launches and autos; dial mounted on instrument panel. See and hear this seven-tube super set. H. D. Mainwaring & Co., 815 Fort Street. Phone O 7821.

RODD BROS.
Gorge Boathouse (on Island Highway)
Marine Railway 85 Feet Covered Ways
Boats and Canoes for Hire
Take Gorge Bus to Boathouse, or No. 4 Street Car. Phone E 1311.

SEE the new opposed piston, full Diesel, cold starting JUNKERS ENGINE before buying. Made in marine, stationary and truck engines of all sizes from 10 h.p. up. Simple, reliable and foolproof.
ELLIS & JOERNS, LTD.
1960 West Georgia Street, Vancouver, B.C.

26-FT. CABIN LAUNCH, WITH SELFstarting motor, for sale cheap. Apply C. Smith, O. B. Murdie, Ltd.

71 BUSINESS DIRECTORY

BRICK AND CEMENT
CHIMNEYS, FIREPLACES (SPECIAL designs), cement sidewalks, basement floors Horspool, 303 Davida G arden 1843

CASH REGISTERS
LARGE STOCK OF REBUILT AND SECOND-HAND. EVERY MACHINE CARRIES FACTORY GUARANTEE. SOLD ON VERY EASY TERMS. NATIONAL CASH REGISTER CO., 1421 GOV'T. E 0521.

DYEING AND CLEANING
CITY DYE WORKS — GEO. McCANN, proprietor 844 Fort St. Phone G 1621

DRYGOODS—WHOLESALE
WHOLESALE DRYGOODS — TURNER, Beaton & Co., Ltd., wholesale drygoods importers and manufacturers Men's furnishings, tents "Big Horn" Brand Shirts, Overalls. Mail orders attended to.

FLOOR SURFACING
OLD FLOORS RENOVATED AND FINished. Special price average $6.50 per room. V.I. HARDWOOD FLOOR CO., 767 Johnson Street Phone G 7314

WESTERN FLOOR SURFACING CO.
654 Gorge Road E mpire 8918
Laying Sanding and Finishing
Old Floors a Specialty

HAULING
HEAVY TRUCK, WITH DRIVER, FOR hire. Contract or hour rates. Day or night hauling, any distance. G 2914.

EMBOSSED STATIONERY
PRIVATE STATIONERY EMBOSSED IN any design or color. The Colonist Commercial Printing Dept. G arden 5241

LAWN MOWERS
A SPECIAL MACHINE FOR LAWN MOWer grinding. Waltes Key Shop. E 4713

FREE DELIVERY — LAWN MOWERS sharpened and repaired, $1.00. J. H. Carver & Son, 738 Fort Street. O 2914.

LAWN MOWERS SHARPENED. $1 PHONE E 7051. WE DO THE REST. A. J. WORTH, 626 JOHNSON STREET.

LAWN MOWERS SHARPENED, $1. FREE delivery both ways. PEDEN BROS., 1410 and 1412 Douglas St. Phone G 3911.

LAWN MOWERS SHARPENED. COLlected and delivered. Elves Bros., 1423 Broad Street. Phone E 0862; res. E 7053.

LITHOGRAPHING
LITHOGRAPHING — LITHOGRAPHING, engraving and embossing. Nothing too large and nothing too small. Your stationery is your advance agent. Our work is unequaled west of Toronto. The Colonist Printing & Publishing Co., Ltd.

PATENT ATTORNEYS
A. J. GRAY, REGISTERED PATENT attorney, 515 Pembroke St. O 6712.

PUBLIC STENOGRAPHERS
ETHEL SEYMOUR, 207 CAMPBELL Building. Douglas Street. Phone G arden 3526. Authors' manuscripts, law and general. Strictly confidential.

PRINTING
WHY SEND YOUR PRINTING ORDERS East, when you can get them done better, quicker and at the same price at The Colonist Printing Department?

RESHINGLING
RESHINGLING — CUT RATE. PHONE E 6012. W. A. V. Robertson & Son.

RAZOR BLADES
MYATT'S BLADES SOLD EVERYWHERE. Bussey's lawn bowls at Birch-Jones & Co., E 6934.

WOOD
ABOVE THE AVERAGE—ALL FIRST growth fir cordwood, stove lengths, no knots, $8.50 per cord. G 2741.

ABSOLUTELY DRY CORDWOOD, $6.50 a cord; red fir, 13-inch and 16-inch lengths. All white labor. Phone E 3329.

SHAWNIGAN DOUGLAS FIR WOOD COMPANY
Agents for Shawnigan Lake Lumber Co.
$4.50 CORD. Inside blocks, $6 cord. Kindling, $6. Malahat bone-dry slab, $5.75. E 3914; night E 8842. 2200 Government Street.

COOPERAGE WOOD — BLOCKS $3.50 load; stove wood, $2.50; kindling, $2.00. O 2341.

DRY MALAHAT SLABWOOD, $5 PER cord. Malahat cordwood, $6.50 per cord. L. Rochon, E 8111.

DRYLAND FIRWOOD SPECIAL—TWO weeks, $4.50; bone dry, $5.50. O 7752.

SHAWNIGAN, MALAHAT, YOUBOU & DRYLAND WOOD CO.
Hillcrest Dryland Cordwood
$4.50 — CORD — $7.00
Bark, blocks, slabs, cordwood. 2032 Douglas Street. G 8413 day; O 3081 night. All fir wood guaranteed.

DRYLAND SLABWOOD
RODGER WOOD COMPANY
Alpha Street
Phone G 2314 Night O 5082

GLENEAGLE WOOD CO. — DRYLAND wood, $4.50 cord. Yard dry, $5.50 cord. Cedar blocks, $3 cord. Phone G 1813; night E 3182.

WHY NOT BUY THE BEST? FIRST growth fir cordwood, 4 ft., $5; stove lengths, $6.50. Premier Fuel Co. O 6952, night E 3768.

72 PROFESSIONAL DIRECTORY

OSTEOPATHIC PHYSICIANS
DR. VERNON S. TAYLOR, REGISTered and licensed. 406-7-8 Belmont Building. Phone E mpire 7823.

76 EXCHANGE—REAL ESTATE

CHARLES F. EAGLES, 126 SAYWARD Block. Exchanging real estate is my specialty. First-class exclusive listings.

LOT, WALENA AVENUE, CORDOVA Bay; trade for small car. E 8485.

NEW BUNGALOW, FIVE ROOMS, BEST part of Hampshire Road. Will take a good lot as part payment. Apply 1616 Hampshire Road.

SIX-ROOMED FULLY MODERN HOUSE. Kerrisdale district, for four or five-roomed bungalow, Victoria. Urgent. Write G. W. H., 2068 W. 41st Avenue, Vancouver.

WANTED — A MODERN EIGHT OR nine-roomed house in Oak Bay in exchange for modern eight rooms in James Bay. Will pay cash for difference. James Bay house in good condition, modern and free from encumbrance. Apply J. C., P.O. Box 70, Victoria.

WILL CONSIDER SUMMER HOME, UP to $1,700, for equity in new stucco bungalow on St. Patrick St. Phone E 1187.

78 HOUSES FOR SALE

CLOSE IN AND HIGH LOCALITY
A MOST CONVENIENT and beautifully kept five-roomed bungalow, all large rooms, sitting-room and dining-room both with fireplace; large bright kitchen, pantry and larder, two nice bedrooms with closets. Best of plumbing. Large lot; nice garden. Garage. Wonderful value at $2,100, with linos, etc., etc. Robert Grube & Co., 312 Sayward Bldg.

To Out-of-Town Subscribers

Out-of-town subscribers who wish to answer advertisements in which only the telephone number of the advertiser is given may mail their replies to The Colonist, and The Colonist will communicate such replies to the advertiser.

78 HOUSES FOR SALE (Continued)

BUILD NOW, STUCCO BUNGALOW, 4 rooms, bathroom, $1,200 up. Finances arranged; 30 years' experience. Ph. G 7548.

COLONIAL COTTAGE, MONTEREY Avenue, near school, new. Unusually good buy, from owner. Phone Wilfred Walker, O 3743.

SOME GOOD BUYS IN SAANICH
CLOVERDALE—$850 cash for clear-title four rooms. Lot 50 x 176, all planted, some nice fruit trees. Cement basement. Taxes $10.
BURNSIDE—$2,000. Five-room two-story house, open fireplace, three-piece bathroom. Nice lot, seven fruit trees. $500 cash.
CLIENT asks $750 cash and assume mortgage of $2,750 for this beautiful Fairfield home of eight rooms; situated on corner, surrounded by nice lawns and beautiful shade trees. The house has two bathrooms with separate toilets and other special features. If you are seeking a bargain, arrange to see this nice home.
WANTED FOR CLIENT—Modern house, of three bedrooms; up to one acre. Saanich taxes. Let us have your listings. This is genuine.
INDEPENDENT INSURANCE AGENCIES, LIMITED
574 Yates St. Phone G 1851 or Colquitz 19G

FOR SALE — COTTAGE OF FOUR rooms, three-piece bathroom, basement and gas, close in and in good condition. Empire 9113

A REAL BARGAIN
FULLY MODERN FOUR-ROOM HOUSE, with garage, 853 Wilmer Street, Victoria, B.C. Price $700
S. ROBERTS, SIDNEY, B.C.

HOUSES BUILT ON INSTALMENT PLAN —Modern homes for sale; easy terms. D. H. Bale, contractor, Fort and Stadacona.

IF YOU WANT A HOME BUILT—CALL G. PERRETT, E 2902. ESTIMATES FREE. MY PRICE CAN'T BE BEAT.

HOUSE, 8 ROOMS, CHICKEN HOUSES, fruit trees, nearly half acre. Near cars. Low taxes. $1,600. 540 Kelvin Rd.

JOHNSON STREET, NEAR COOK—SIX-room bungalow in good condition. $1,100. 443 Union Bldg. Phone E 8164.

REAL BARGAIN—390 BURNSIDE ROAD (adjoins city limits). Seven-room home, high corner. Low taxes. Splendid condition. Make an offer; any reasonable terms. G 3950.

NORTH QUADRA DISTRICT
SNAP! LOOK—$1,150, on terms, buys a five-roomed bungalow. Nice lot with fruit trees. One block from Tolmie Ave., close to school and bus.
Please Note—We Specialize in Saanich Property
For Appointment
Phone E 0001: Residence O 6137
SAANICH REALTY OFFICE

GOOD COTTAGE FOR $1,100
On Easy Terms.
SPLENDID COTTAGE of five rooms with bathroom and basement, on a lot and a half, with bearing fruit trees and poultry house. Situated close to Oaklands School. Terms: $250 cash, balance monthly.
MARA, JONES & CO., LTD.
1212 Broad Street Phone E 3623

TWO SIX-ROOM BUNGALOWS, ALways rented; with furnaces and basements. 717 and 713 Caledonia Avenue.

GORGE DISTRICT
Choice Location, Close to City Park
Why Build or Pay Rent?
THIS very attractive four-room stucco bungalow, consisting of reception-room, 18 x 16, with large open fireplace; two bedrooms, kitchen, bathroom. Lot 50 x 110. Yearly taxes only $15. Built three years ago.
REDUCED FROM $1,800 TO $1,450
FOR QUICK SALE
Reasonable terms. Immediate possession.
Exclusive Agents
H. O. DALBY & CO., LTD.
634 View Street Opposite Spencer's

MOUNT TOLMIE DISTRICT
BUNGALOW AND JUST UNDER 1 ACRE OF GARDEN
THIS BUNGALOW it attractive and well maintained, containing entrance hall, living-room, dining-room, three bedrooms and two large verandas; large kitchen with numerous bins and glass cupboards; good bathroom with first-class fixtures and fittings; ample cupboard space; large attic, concrete basement with coal and wood bins, hot-air furnace; garage. The garden is well laid out in lawn, large shade trees, shrubs and perennials. To anyone desiring country surroundings, yet quite close to the city, this should be of interest. Price $5500
KER & STEPHENSON, LTD.
Real Estate, Insurance and Financial Agents
1205 Government St. Phone O 4127

TO A ROCK GARDEN LOVER
THIS charming cottage and grounds will appeal. Situate close to Quadra Street and within the three-mile circle, the pretty, low-lying white cottage, surrounded by masses of lovely colored rock and Alpine plants and shrubs, is now a dream of beauty.
The house contains six rooms, including two bedrooms, an ordinary bathroom and a shower-room off one of the bedrooms, and is well arranged for comfort, warmth and ease of housework.
The property contains four acres, about half of which is in a high state of cultivation or could be cultivated, and the soil is of the best. The balance is picturesque rocky slopes, well timbered.
The foundation planting around the house contains hundreds of valuable plants and shrubs, from the tiniest to the largest rock and Alpine varieties, and the entancing sight of these at present is a delight to the eye.
It will give us the greatest pleasure to show this to anyone really interested in owning a suburban home with a choice rock garden.
THE ROYAL TRUST COMPANY
Real Estate Dept.
1202 Government St. E 4126

NEW SEMI-BUNGALOW; OAK BAY; STUCCO; 7 ROOMS; PRICE $4,100
THIS new home, close to beach, school and street car, has all modern conveniences, hardwood floors, open fireplace, furnace, laundry tubs and garage. There's an entrance hall, large living-room, dining-room, kitchen and two nice bedrooms downstairs; two bedrooms upstairs. Full-sized cement basement. Terms to suit.
FAIRFIELD BARGAIN
SEMI-BUNGALOW, $2,500
GOOD modern home, fine location, within easy walking distance of city. Six rooms down, living-room, dining-room, den, kitchen and two bedrooms; two bedrooms up. Full-sized cement basement, furnace, laundry tubs and garage. This home is a snap and we can show you over at any time. Phone us for appointment.
GILLESPIE, HART & CO., LTD.
611 Port Street Phone O 1181

CHARMING OAK BAY HOME
BEING SACRIFICED
WAS $7,800—NOW $6,500
WHEN inspecting this house you will be delighted with its cheerfulness as well as with its quiet dignity and charm as you notice the general plan, the finish and the conveniences. Nothing is jerry-built, cheap, tawdry nor ostentatious, but everything is genuinely substantial and of that excellent workmanship so essential in really good homes. Semi-bungalow, eight rooms, four bedrooms, den; lovely gardens, etc. Very choice location.
This is a home of which any business or professional man may be justly proud. Make it yours. Phone for an appointment to inspect it at once. Must be sold quickly.
ROBERT MORTON
130 Pemberton Bldg Tel. E 0332

GORGE BUNGALOW SPECIAL
$2750—TERMS. New five-room stucco, all latest features; living-room with fireplace and oak floors, nice dining-room, two bedrooms, convenient kitchen, three-piece bathroom; cement basement, furnace; separate room for car. Large lot. Low taxes. Close to park and bus. This one is hard to beat.
L. U. CONYERS & CO.
1095 Douglas Street

78 HOUSES FOR SALE (Continued)

Established 1863
AGENTS FOR HUDSON'S BAY LANDS
A SUBSTANTIAL HOME AND OLD-WORLD GARDEN
MUCH REDUCED IN PRICE
Containing
Eleven Rooms—Three Bathrooms
OWNER has special reasons for selling, and offers this beautiful residence and unique garden on Rockland Ave. for less than one-third of its replacement cost.
Price $14,700
UPLANDS
A CHARMING RESIDENCE for a small family. Finished last year at a stated cost of $11,500. Now offered at a considerable reduction. Contains 5 large rooms on ground floor, with plastered attic-space for 2 rooms; large living-room has a vaulted and beamed ceiling; a beautiful bathroom with fittings finished in green. One-third acre.
Price $9500
OAK BAY—Charming ready-made garden, profusion of roses and ornamental shrubs, peach trees, oak trees, and a modern six-room stucco bungalow, in perfect condition. If half cash paid, owner will sell for the very low price of $4000
B.C. LAND & INVESTMENT AGENCY LTD.
922 Government St. G 4115

P. R. BROWN & SONS, LTD.
$2350—HIGH PART FAIRFIELD—Good home, containing large living-room, dining-room, kitchen, two bedrooms and small sunroom; full basement, furnace and garage. Everything in first-class condition, with low taxes for this good residential section. Terms.
$2650—ON GORGE ROAD, CLOSE TO CITY PARK—Brand new stucco bungalow, with living-room, Dutch kitchen with breakfast nook, 2 good bedrooms, 3-piece bathroom with latest fixtures; hardwood floors, open fireplace; cement basement, furnace, garage, etc. This location is choice, and, being just outside city limits, has the advantage of Saanich taxes. Terms to suit you. Exclusive listing.
P. R. BROWN & SONS, LTD.
1112 Broad Street Phone G 7171

$1350—CHARMING LITTLE FIVE-ROOM BUNGALOW on large lot. Two beds, bath and toilet; basement. Low taxes, yet handy to city. Owner leaving for Old Country, must sell.
ROSEVEAR & GORDON, LTD.
Phone O 6041 212 Union Bldg.

WATERFRONT SPECIAL
6-ROOMED HOUSE (VERY WELL BUILT), partly furnished, with electric light, three-piece bathroom. Property also includes nice orchard, garage, stable, etc. The lot has a 40-foot frontage by 220 feet deep, with very good garden soil.
The owner is out of town and has agreed to accept $2,200 if sold this month. NO PHONE CALLS.
VANCOUVER ISLAND REALTY CO.
1239 Broad Street

HERE'S A REAL BUY
And No Mistake!
Consists of:
1ST—Modern six-room bungalow with all conveniences. This home has been thoroughly overhauled and redecorated from foundation to roof, inside and out. New furnace, new plumbing, etc. Everything is absolutely A1 condition.
2ND—Attractive little two-room cottage at rear, always rented for sufficient to pay taxes annually. This is a real asset.
3RD—A dandy lot, 50 ft. by 240 ft., all laid out in gardens, small fruits, etc. Many expensive plants and shrubs.
4TH—New garage with cement runways.
5TH—Will include new window shades, 3 new screen doors, new lino on kitchen and bathroom floors, and a good kitchen range. Gas available.
And All for Only
$2700
Must be all cash at this price, but would sell for slightly more on terms.
SWINERTON & MUSGRAVE, LTD.
640 Fort Street

MARIGOLD SNAP
4 ROOMS, basement, city water and light, garage, 3 lots. Price only $750.

WATERFRONT HOME
6-ROOM stucco bungalow, 2 years old; large lot to water; hardwood floors, living-room approx. 18x22; good garden. Would lease to good tenant with option to purchase. Rent $45.
W. J. GILLILAND & CO.
1303 Douglas Street Phone O 7241

FOR SALE OR EXCHANGE
$500 CASH
—balance approximately $41 per month, or $500 cash and balance for closer-in bungalow, will buy modern and attractive cream-colored stucco bungalow of six rooms, including new electric light fixtures, blinds and inlaid linoleum in bathroom, situated on Victoria Avenue (south of McNeill). Blue Line bus passes the door. Full cement basement with garage space, wash tubs, coal bin. Two bedrooms downstairs; nice room upstairs, which is plastered, has clothes cupboard and two windows which keep room cool in Summer. Hardwood floors in hall, living and dining-rooms; other floors No. 1 edge grain. Open fireplace in living-room; lovely front and rear porches; three-piece bathroom with built-in tub and shower. Dining-room has view of mountains. Wired for radio connections. Solidly-built back fence and attractive picket fence at front. Only one window facing north. This very desirable modern home can be handled with $500 cash, balance about $41 monthly, or $500 cash and balance for closer in modern bungalow.
PRICE
$4510
Reply to Suite 1, 604 Fort Street, or Postoffice Box 874, City

$1000—TERMS. OWNER LEAVING city. Pretty three-room modern bungalow. Small greenhouse. Large lot in beautiful garden and lawn. Furniture for $100 extra. A snug and complete little home for this low price. Near street car. Low taxes.

$1250—EASY TERMS. For a fully modern four-room bungalow. Well worth $1,800. Full concrete basement, laundry tubs. Garage and concrete walks. The whole in splendid condition. Near school and bus. Moderate taxes.

$2200—TERMS. Oak Bay, with view of sea and mountains. Fully modern stucco bungalow of three large rooms and dinette; extra large living-room with handsome open fireplace; basement and furnace. Almost new and a genuine bargain. Near car and park.
E. E. HEATH
825 Yates Street Phone E 4041

MODERN HOME AND WATERFRONT
6-ROOM house, with city conveniences, in first-class shape, on Island Highway at Mill Bay. Fine view of Inlet and mountains. Five acres of good land, part highly cultivated, raspberries, logans, strawberries, etc., fruit trees and vegetables. Modern chicken houses for 600 birds, garage, workshop. About 150 ft. of fine bathing beach and boathouse. Reduced to $4,500.
CROSS & CO.
Belmont House Opposite P.O.

80 PROPERTY FOR SALE

BUILDING SITE, NORTH QUADRA DISTRICT, three lots, high, nicely treed, good view; snap; terms. Phone G 5294.

MAGNIFICENT VIEW OF SEA AND MOUNTAINS
ACRE AND HALF of woodland, high and dry, fronting on main road in Saanich, four miles out. City water, light and phone available. Wash price of $1500
JOHN GREENWOOD
Bank of Toronto Bldg., 1405 Douglas St.

80D SAANICH

BEAUTIFUL PRODUCTIVE ESTATE everyone admires. Sacrifice. Box 4975, Colonist.

79 WANTED TO BUY—HOUSES

WANTED TO RENT—A FIVE-ROOM bungalow, with option to purchase, just outside city limits. For adults. Box 4956, Colonist.

82 ACREAGE FOR SALE

BEAUTIFUL ISLAND
Five acres. Good well.
Price $1,200
ALFRED CARMICHAEL & CO., LTD.
1210 Broad Street

1¼ ACRES, ESQUIMALT ROAD, NEAR Joffre Street; cheap for cash. E 5934.

$1200 — DEEP COVE — $1200
FIVE ACRES OF GOOD LAND ON MAIN road, close to sea and school. Low taxes.
SPARLING, ESTATE AGENT
Sidney, B.C. Phone Sidney 1

83 ACREAGE FOR RENT

TO RENT—3 ACRES, GOOD SOIL, NICE orchard, good well, on Island Highway; 5-room house; $25 per month. E 6441.

85 FARMS FOR SALE

AGRICULTURAL LIME FOR SALE, $8 per ton, f.o.b. Parsons Bridge. Phone E 6441.

86 FARMS FOR RENT

LARGE, MODERN COUNTRY RESIDENCE
QUAMICHAN LAKE, DUNCAN
THE house consists of exceptionally large drawing-room, six bedrooms, two bathrooms, dining-room, usual offices. Fifty acres of land, including long strip of lake frontage. Very fine board tennis court. Accommodation 3 horses, 5 cows. Owner, about to leave for England, will lease at exceptionally low rental, $50 per month.
OLIVER, STEWART CLARK & CO., LTD.
Winch Bldg. Phone E 5041

FARM TO RENT
12 MILES from Victoria—67 acres, all fenced, running steam; 7-room house, 3-piece bathroom; barn 9 head, large chicken house; city water and phone; rent $35 per month. First refusal to buy at $5,500. Alfred Carmichael & Co., Ltd., 1210 Broad Street.

TENDERS
Are invited for the following:
200 30-Ft. Cedar Poles, Class "B".
Specifications may be secured at 742 Pembroke Street, Victoria.

James Bay
NEAR PARK AND BEACH
BUNGALOW, five rooms, well kept and spotlessly clean. Open fire, French doors between living and dining-rooms, polished floors, modern built-in features; gas; cement basement with furnace and laundry tubs. Just the home you are looking for.
CASH $2,800; TERMS $3,100

BUILDERS NOTICE
ST. PATRICK ST., near the sea, 50 x 133, for $325
ARTHUR E. HAYNES, LTD.
Fire and Auto Insurance, Collections
725 Fort Street
Office E 3823 Night O 2966

NEWPORT AVE., OAK BAY
Five-room modern stucco bungalow. Large corner lot. A charming up-to-date home in the best of residential districts. $3,500.
HIGH QUADRA
Five-room new stucco. Half-acre lot. Built-in bath and shower, tile sink; furnace and garage. Taxes $16. Price $2,900, terms.
GORGE, Overlooking Water
Five-room new bungalow, modern in every detail. $2,750.
A. A. MEHAREY & CO.
Real Estate, Insurance, Notary Public
824 Fort St. E 1187

OAK BAY
Situated on one of the best streets south of Oak Bay Avenue and overlooking golf links.
Five-roomed bungalow, built four years, with one or two lots.
Price with one lot $3,000
With two lots $3,300
Waterfrontage
We have for sale two acres of most desirable wooded seafront property, situated on private sandy beach, within five miles of Victoria.
This area is now placed on the market for the first time at the low price of
$3500
This price is considerably lower than any of the adjoining property.
BARGAINS OUTSIDE TOWN
Fine Level 50-Foot Lots
Mt. Tolmie - Terms - $150
$150 for Three Lots
Just off Shelbourne, 65 feet wide.
4 Rooms, Modern, $800
Sunroom, two-piece bathroom. Large cultivated lot, fruit trees. Garage. Taxes $9.
Furnished Country Home
About 250 Feet Waterfront
Lovely little six-roomed modern bungalow, electric range. Safe anchorage. Grounds most tastefully and expensively laid out with trees and shrubs, pergolas, etc. All outbuildings A-1. Cost $10,000.
Now $6500
1¼ Acres Waterfront
Best Black Soil; Revenue
Cosy cottage, open fireplace. Cowshed for four head; greenhouse. Taxes $17. All kinds profitable fruit. $1,000 cash; $1,050, terms.
5-Acre Country Home
Half-hour car from town on main road. House, five rooms (cost $2,750), with open fireplace, built-in buffet, basement. Chicken houses for 350. Various outbuildings. Never-failing creek and well. All kinds of bearing fruit; some small fruit trees. Taxes $22. Reduced to $3650
(easy terms)
2 Acres, Modern House
Nice location, 4-mile circle $2100
$150 Down; $15 a month, 6%
PEMBERTON & SON
Established 1887
625 Fort Street Phone G 8191

OAK BAY
Five-roomed bungalow, good-sized rooms, open fireplace, nice bathroom, cement basement. Price $2100
Four-roomed bungalow, nice living-room, open fireplace, three-piece bathroom. Nice garden, fruit trees. Price, including kitchen range and linoleum $1500
Heisterman, Forman & Co.
Established 1861 608 View Street

High Quadra Home Bargain
"WITH LOW SAANICH TAXES"
Nice five-room semi-bungalow, with two extra bedrooms upstairs if desired. Three-piece modern bathroom, full basement, etc.
"ONE-HALF ACRE BEST SOIL"
With approximately 30 assorted fruit trees, berries, lawn, flowers, garden tools, etc. Also well-built chicken houses complete for several hundred birds. In first-class condition.
ONLY $2200 TERMS
Listing 1297. Offers considered.
THE GRIFFITH CO.
613 View Street Phone E 7181

Beautiful English Tudor-Type House
White stucco, green roof, black trim, stands in midst of lovely rock gardens high up, overlooking sea, in exclusive part of Oak Bay; 28-ft. living-room, large sunroom, spacious out-of-door balcony; dining-room, kitchen; two bedrooms and bath downstairs; two bedrooms and bath upstairs. View from every window; garage entrance to house on level with roadway. Owner lives in country and will sell this charming home for less than $10,000. Let us show it to you and make offer.
Victoria Homes & Gardens, Ltd.
Col. B. de Mosain
618 Broughton Street E 4104

Sea View Home
TWO BATHS—FOUR BEDROOMS
This is really a very fine home in one of the choicest residential districts. This splendid residence cost the owner $22,000 to build about two years ago, but he will now consider an offer of $12,500. The house has automatic heating control; hardwood floors throughout. Size of the grounds, 130 ft. frontage x 160 ft. Taxes, $195. Clear title. For appointment to view phone E 9432.

SOOKE
Five-roomed cottage, bath, water laid on; newly decorated, within and without. On main road, near store and harbor.
Price Only $1,000, on Terms
WISE & CO., LTD.
100 Pembertan Bldg. Phone E 7841

Attractive Acreage
3.45 ACRES; part in grass, balance in timber. Well located, within easy distance of city. $250 cash and $16 per month will handle $1050
A. S. BARTON
110 Pemberton Bldg. E mpire 6841

One of Fairfield's Finest Homes
This delightfully summerlong home anyone would be proud to own. Good surroundings and charming garden. Very well built. This owner now finds it necessary to sell and instructs us to dispose of the property and cute the price at least $1,000 below today's low prices. Our price is only $5500
Leigh Real Estate & Building, Limited
715 Fort Street E mpire 9042

Very Attractive Auction
In McCloy's Auction Halls
TODAY, 1:30 P.M.
Choice Modern Furniture
Antique Cut Glass, Georgian and Victorian Silver; very good Dining-Room, Den and Bedroom Furnishings; Signed Etchings, Oil Paintings, nice Chesterfield Sets, odd Divan Chairs, good Carpets and Rugs, Kit of Tools, 2 almost new Ranges, Mowers, etc.
(As Previously Advertised)
On View From 9 A.M.
McCloy & Co.
Phone E 0022

Drowned in Creek When Raft Tipped

EDMONTON, May 11. — R. J. Manson, farmer, of the Winterburn district, eight miles west of here, was drowned yesterday when he fell from a raft while crossing a creek near his home. The body has not yet been recovered.

Three men were on the raft, which was said to be overloaded. As the raft tipped, Manson fell into the creek, but the other two retained their balance.

FRASER PORT BUSY

NEW WESTMINSTER, May 11 (CP).—With six deep-sea ships in port, New Westminster's waterfront is a hive of activity. The Ms. Danwood is loading 2,500,000 feet of lumber for Australia. The ship will take 6,000,000 feet from British Columbia ports before sailing. Ss. Waikawa is loading 600,000 feet of lumber, also flour and general cargo, also for Australia.

For the Atlantic seaboard, Ss. Vernon City is loading 1,750,000 feet of lumber and shingles.

The Sportlight by Grantland Rice

(Copyright, 1932, by the North American Newspaper Alliance, Inc.)

SPRING MELODY

Temples of art—you can take 'em
or lose 'em—
Writers of novels that lead to
romance—
We haven't time at the moment to
use 'em—
What do we care for the Gods
of finance?
Out of young April a new thrill is
growing,
Born of the struggle that graces
the pit,
Greatest of melodies—ringing and
flowing—
Give us the song of the game-
winning hit!

Artists and writers and famous
physicians,
Statesmen and such—will you
kindly stand by?
While you are chanting of world-
saving missions,
All that we ask is the walloping
eye.
Drama? It's here, where the Bambino rages.
Art? It abounds where the Martins
may flit.
Here comes the lyrical gift of the
ages—
Give us the song of the game-
winning hit!

Here are the diver where pulses
are jumping
In the fine first dash for the far-
away wire;
Here is the fever where red blood is
pumping
Thrills through the channels
where veins are on fire;
Start back with the homer and leap
to tomorrow,
What do we care where the
masters may sit?
Here is the melody drowning our
sorrow—
Wham! It's the song of the
game-winning hit!

THE MAIN SHOWMAN

It is quite doubtful that sport has ever produced a showman up to Babe Ruth's standard. This is not so much a matter of his more than 600 home runs, but his constant response to dramatic situations.

Dempsey, for example, was a great showman in ten or tw

Three Days' Sale of Spring Coats

Five Groups, Including Styles for Women and Misses

Bargain Values Commencing Today

Tweed Coats in a number of shade mixtures and rough-finished cloths. Green, Spanish tile, blue, red and black. Values to $17.90 for

$12.90

Coats of tweeds, diagonal weaves, chonga cloths and basket weaves. Tailored and more dressy styles. Trimmed with fur. A variety of colors. Values to $22.90 for

$17.90

Tailored Coats of rough-finished materials and tweeds. Shades are blue, beige, green, navy and black, with scarf effects; also fur collars. Values $29.75 for

$21.90

Sports Coats and more dressy styles, in diagonal weave cloth, tweeds and tricotine. Semi-fitted models, with self scarves or trimmed with fur. Many shades. Values $37.90 for

$27.90

Coats of Mohair Imported Tweeds Tricotine and Rough-Finish Materials

Sports styles and dressy types, with fur collars and scarf effects. Some with novelty sleeves. Values $45.00, for

$33.90

—Mantle Dept., 1st Floor

Sale of Silks Today

Every Yard Means a Big Profit to You

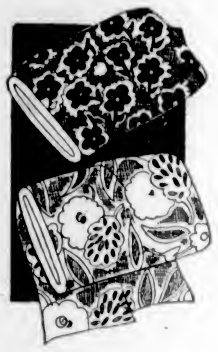

A Special Purchase of 36-Inch Flat Crepe. A Yard 69c

A Fine Grade Silk in Colors and Black

36-Inch Figured Tootisha. Regular a Yard, $1.39, for 69c

A fine fabric in absolutely fast colors. Wears well, and astonishing value at ..... **69¢**

36-Inch Figured Rayons and Voiles. Reg. a Yard, 98c, for 49c

Fine Grade Silks. Patterned in small designs. Attractive colorings.

36-Inch Figured Crepe de Chine. Regular a Yard, $1.98, for 79c

Blues, greens, red, biscuit and black grounds. A snap at ..... **79¢**

36-Inch Floral Georgette. Regular a Yard, $1.98, for $1.00

A very attractive silk, patterned on light and dark grounds. Another fine bargain at **$1.00**

36-Inch Liberty Voiles. Reg. a Yard to $1.60, for 95c

These well-known Voiles that will wear and launder are great value at ..... **95¢**

36-Inch Duchesse Satin. Regular a Yard, $1.00, for 79c

Satin suitable for dresses or slips. Shades pink, blue, Nile, apricot and black ..... **79¢**

36-Inch Lingerie Crepe. Regular a Yard, $1.98, for 98c

This Silk is in a dainty rosebud design on peach and yellow grounds. A yard ..... **98¢**

—Silks, Main Floor

Wonder Values in Up-to-the-Minute Styles in

Millinery

At $1.95

$1.95 will purchase a Very Fine Soft Quality Panama Hat in either white or cream. A dozen different shapes and styles of banding.

At $3.95

$3.95 will purchase a Finely-Stitched Crepe Hat. Newest shapes in white, pink, yellow, sand, blue, green, navy and black.

$3.95 will purchase a Crochet Visca Straw, cool and light in weight. Wonderful sports hats, in all summery shades and white and black.

$3.95 will buy a Large Coarse Straw Flop Hat with folded crepe banding.

—Millinery, 1st Floor

The Loveliest Frocks for Summer Are

VOILE!

Sheer and lovely fabrics that lend themselves to graceful draping, or sprightly frilled effects, these Voiles are shown in delightful colorings and fashionable designs—wallpaper prints, small old-fashioned designs and very modern geometrics. 36 inches wide, and priced at, per yard

39c, 49c, 59c and 69c

—Staples, Main Floor

Rayon Curtain Nets

59c, 69c and 75c

New shipment of English Rayon Curtain Nets, 36 and 42 inches wide. Very attractive designs and good quality. In gold or ecru. Splendid values at, a yard ..... **59¢ 69¢** and ..... **75¢**

—Draperies, 2nd Floor

1,540 Pairs of Semi-Service and Chiffon SILK HOSE

Regular Value, $1.50. On Sale at 85c

A clearance of two discontinued lines of first-grade Hose, full fashioned, with slendo heels. In a wide range of all the newest and most fashionable shades; also white. Sizes 8½ to 10½. A pair ..... **85¢**

—Hosiery, Main Floor

Special Values in Girls' Sweaters and Blouses

Smart-Looking Sweaters with V neck and band at waist, in red or navy. Sizes 8 to 14 years. Each $1.00

Muslin Blouses are very "posh" for the girl of 8 to 14 when they boast short puff sleeves, round collars and polka dots in red, green, mauve or pink. Each $1.25

—Children's Wear, 1st Floor

Women's Rayon Underwear

At New Low Prices

Fine-Knit Rayon Vests, Bloomers and Panties, in white, pink and peach, trimmed with dainty lace motif. All sizes. Today only, each 35c

Women's Cotton Vests, Bloomers and Panties, with rayon silk stripe. In pink, peach, maize and orchid. All sizes. Today only, each 35c

Rayon Silk Princess Slips, Pyjamas, Nightgowns and Teddies. All in dainty pastels and attractively trimmed with lace. One price, a garment 95c

—Knit Underwear, 1st Floor

Genuine Sale Values

For Shoppers Today

On the Bargain Highway

200 New Straw Hats for Spring and Summer, novelty weaves and mohair, reduced from $1.95 each. On sale today at 95c

150 Becoming Styles in Straw Hats, with medium and large brims. Very attractive. $3.95 values. On sale at $1.95

Only 75 left—All-Wool and Silk and Wool Pullovers, in a variety of shades and sizes. Regular $1.95 values. On sale at $1.45

24 Women's Broadcloth Smocks in neat styles for office or home wear. In blue, mauve, sand and black. $1.95 values. On sale at $1.00

300 Charming Cotton Frocks for Summer wear, some trimmed with cotton mesh, and very dainty with short puff sleeves or cape shoulders. Also long sleeves and sleeveless styles. Regular $1.49. Reduced to clear today at $1.25

75 only, Dainty Print Dresses for Summer; short-sleeved or sleeveless styles. Special at $1.00

50 Smart Summer Sports Frocks of linene or washable prints. A tempting collection of styles. $2.95 values. On sale at $1.95

REMNANTS

White or Striped Flannelette and Unbleached Canton Flannel, in useful lengths on sale today.

Only 39 Left—Two and Three-Piece Wool Suits in smart stripes or tweed effects. Knitted or wool fabric. Values to $9.75. On sale at $5.75

125 Handsome Afternoon Frocks in beautiful embroidered effects, prints, plain color combinations, and some with the new lattice trimming. Regular $12.75. On sale today at $7.75

All our $16.75 and $15.75 Spring Coats in novelty or sports styles; some fur-trimmed. These were a special purchase, and wonderful values at their former prices. The surplus now reduced for quick clearance to $13.75

—Bargain Highway

MEN'S TWO-PANT TWEED SUITS $13.95

Real Smart Suits, suitable for business wear. Dark shades. Single-breasted styles, with each suit two pairs of pants. Sizes 36 to 44.

TWEED PANTS, $1.50

Pants of heavy union tweed, dark shades with stripes; cuff bottoms. Sizes 32 to 44.

HEAVY COTTON WORK SHIRTS, 89c

Shirts with collar and two buttoned pockets; triple stitched. Sizes 14½ to 17.

WOOL SWEATER COATS, Regular $2.50, for $1.50

Sweaters with V neck and two pockets; heather shades. Sizes 36 to 44.

—Bargain Highway

Special Chicken

Luncheon 40c

Today, 11:30 to 2:30

MENU

Creme Madeline
Roast Young Chicken
Bread Sauce and Gravy
Creamed Cauliflower
Roast Brown Potatoes
Our Special Lemon Meringue Pie or Fruit Sundae Ice Cream
Tea Coffee Rolls

—Dining-Room, 3rd Floor

MEN'S ALL-WOOL

Golf Hose $1.50

English make. Heather shades. All sizes.

Men's Furnishings, Main Floor

Blue Serge SUITS

Standard and Young Men's Models. A Suit $17.50

In this special group of Men's Suits you are offered values that are much greater than the ordinary. Single or double-breasted models, tailored from a good weight fadeproof serge, each silk lined and well finished. Suits that will retain their original shape after long wear.

Corduroy Pants For Young Men, $2.95

New styles, of wear-resisting corduroys. Blue, grey, tan, brown or cream shades; 22-inch bottoms. Smart for outing or general wear.

—Men's Clothing, Main Floor

Men's Fine Shirts

Three Bargains Today

Broadcloth Shirts, Tooke, Arrow and Forsyth brands. Many woven stripes. Each with two separate collars. Regular $2.50 values for $1.95

Broadcloth Shirts, each with two separate starched collars. Broken lines. Regular $1.95 values for $1.35

Plain Shade Broadcloth Shirts, collar separate or attached. All sizes. Priced from .. $1.00

—Men's Furnishings, Main Floor

50 Leatherette Cushions, Each 69c

Leatherette Cushions, 18 x 18 inches. Excellent for car or beach use.

—Draperies, 2nd Floor

Men's Bathing Suits

All Big Values

Bathing Suits of pure wool, plain or "speed" style. Plain shades of black, royal and maroon. All sizes. Two values ..... **$1.59** and **$1.95**

Pure Wool Bathing Suits, form-fitting or cutaway styles. Stripe effects. All sizes. Each **$2.25**

—Men's Furnishings, Main Floor

Men's Wool Sweaters

$3.95 Values for $2.75

All-Wool Sweater Coats, with V neck and two pockets; rib stitch. Grey and heather shades. Each **$2.75**

All-Wool Pullovers in plain colors and fancy heather shades. V neck, with or without collar trimming. All sizes **$1.95**

—Men's Furnishings, Main Floor

Women's Shoes at $5.00

Outstanding values in Fashion Footwear—Beige, Brown and Black Kid Sandals, Straps, Ties and Pumps. Also Rubber-Sole Sport Oxfords. Good quality shoes, available in all widths. A pair **$5.00**

—Women's Shoes, 1st Floor

DAVID SPENCER LIMITED

Store Hours: 9 A.M. to 6 P.M.; Wednesday, 1 P.M.; Saturday, 6 P.M.—Phone: Empire 4141

Men's Sport Shoes at $3.95

Rubber-sole, two-tone leather, in a variety of patterns. A pair **$3.95**

—Main Floor